

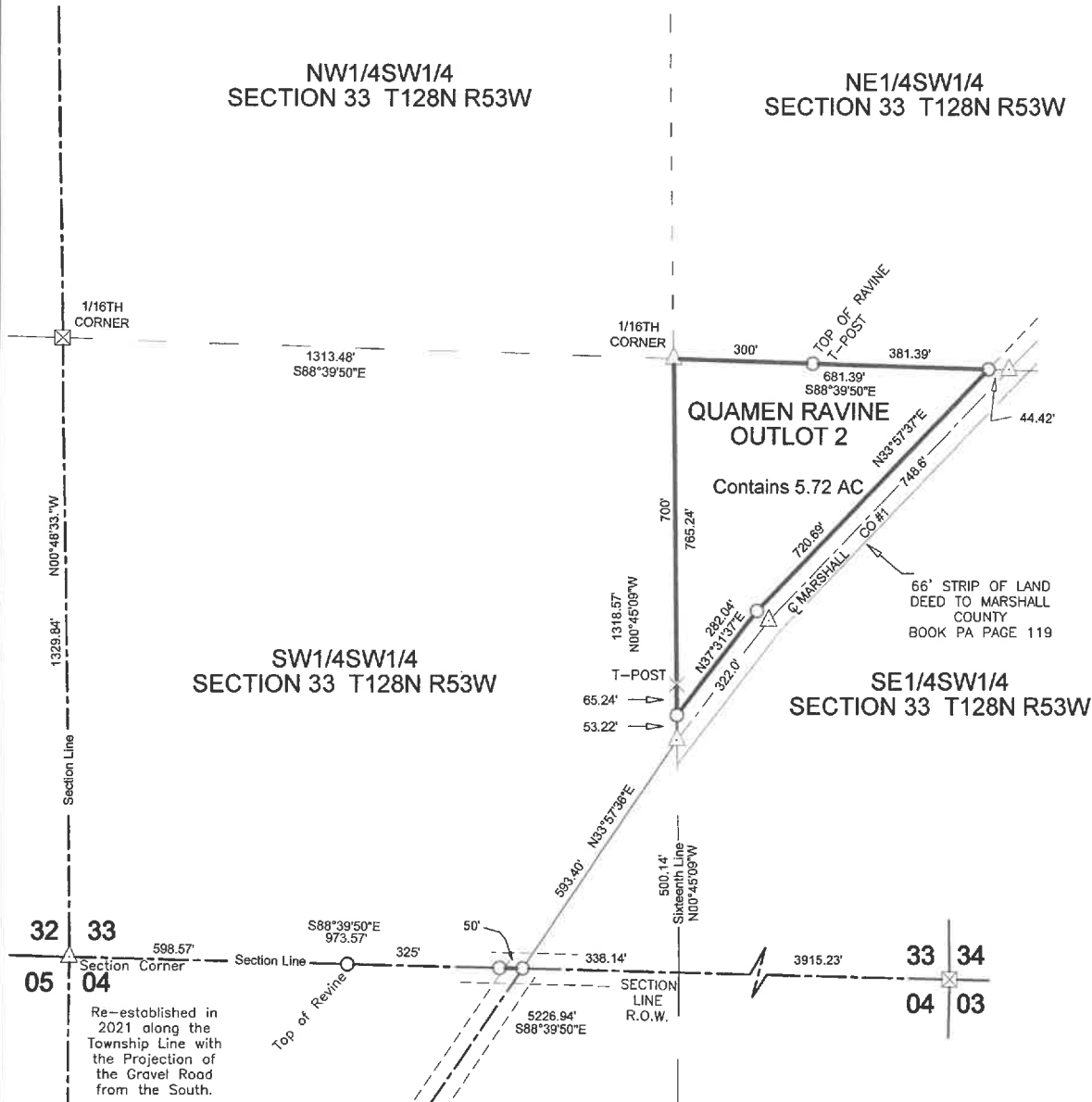

# PLAT

**QUAMEN RAVINE OUTLOT 2**  
 LOCATED IN THE SE1/4SW1/4 IN SECTION 33,  
 T128N, R53W OF THE 5TH P.M.,  
 MARSHALL COUNTY, SOUTH DAKOTA



## Section Layout

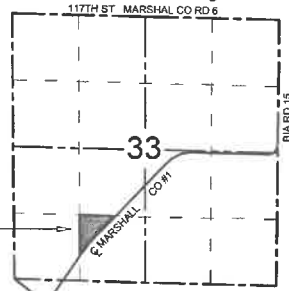

QUAMEN RAVINE  
 OUTLOT 2



**LUNDEE M STADTLER**  
 REGISTERED LAND SURVEYOR 13482



**Holton**  
 SURVEYING & DESIGN, LLC

128 E HICKORY ST, SISSETON SD PH 605-698-3850  
 DRAWN: 4/28/26 FIELD: 4/2026 3312853-P091  
 PLAT\MARSHALL\MCKINLEY\SECTION\QUAMEN.DWG

**GPS-NORTH**  
 SCALE: 1" = 300'  
 ○ = CAPPED IRON PIN SET  
 ⊠ = RECOVERED MONUMENT  
 △ = CALCULATED POSITION  
 SURVEY PERFORMED WITHOUT THE  
 BENEFIT OF A TITLE COMMITMENT