

PLAT

MADI NEIBER ADDITION
 LOCATED IN THE SW 1/4 OF SECTION 23,
 T125N, R59W OF THE 5TH P.M.,
 MARSHALL COUNTY, SOUTH DAKOTA

THIS PLAT SHALL CREATE LOTS 1 AND 2, MADI NEIBER ADDITION

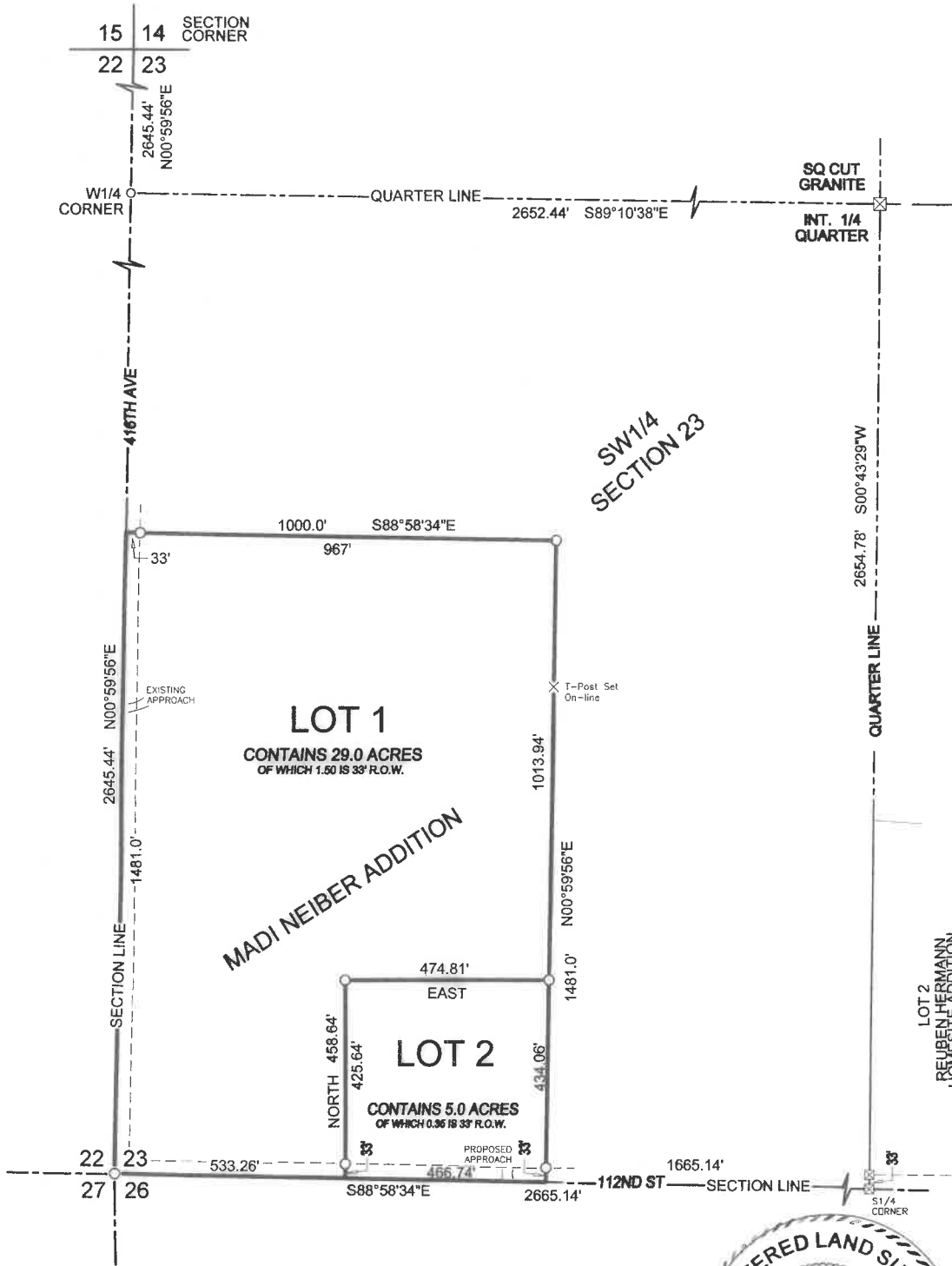

I, LUNDEE M. STADTLER, A REGISTERED LAND SURVEYOR IN THE STATE OF SOUTH DAKOTA, DO HEREBY CERTIFY THAT I HAVE SUPERVISED THE RESURVEY OF THE PROPERTY THAT IS DESCRIBED ABOVE, AND THAT SAID SURVEY AND DRAWING ARE TRUE AND CORRECT.

Holton
 SURVEYING & DESIGN, LLC

128 E HICKORY ST, SISSETON SD PH 605-698-3850

DRAWN: 5/2026 FIELD: 5/8/26 2312559-P094

PLAT\MARSHALL\NEWPORT\SECTION23\NELSON SEC 23.DWG

GPS-NORTH
 SCALE 1" = 200'

○ = CAPPED IRON PIN SET
 ☒ = RECOVERED MONUMENT

SURVEY PERFORMED WITHOUT THE BENEFIT OF A TITLE COMMITMENT



Lundee M. Stadler
 LUNDEE M STADTLER
 REGISTERED LAND SURVEYOR 13482