

PLAT

OF THE PROPERTY LOCATED WITHIN-
SCHULTZ LOT 3
 LOCATED IN THE NE1/4 OF SECTION 12, T126N, R56W OF THE 5TH P.M.,
 MARSHALL COUNTY, SOUTH DAKOTA

everywhere else
 shows just Schultz Lot 3
 New cover page coming

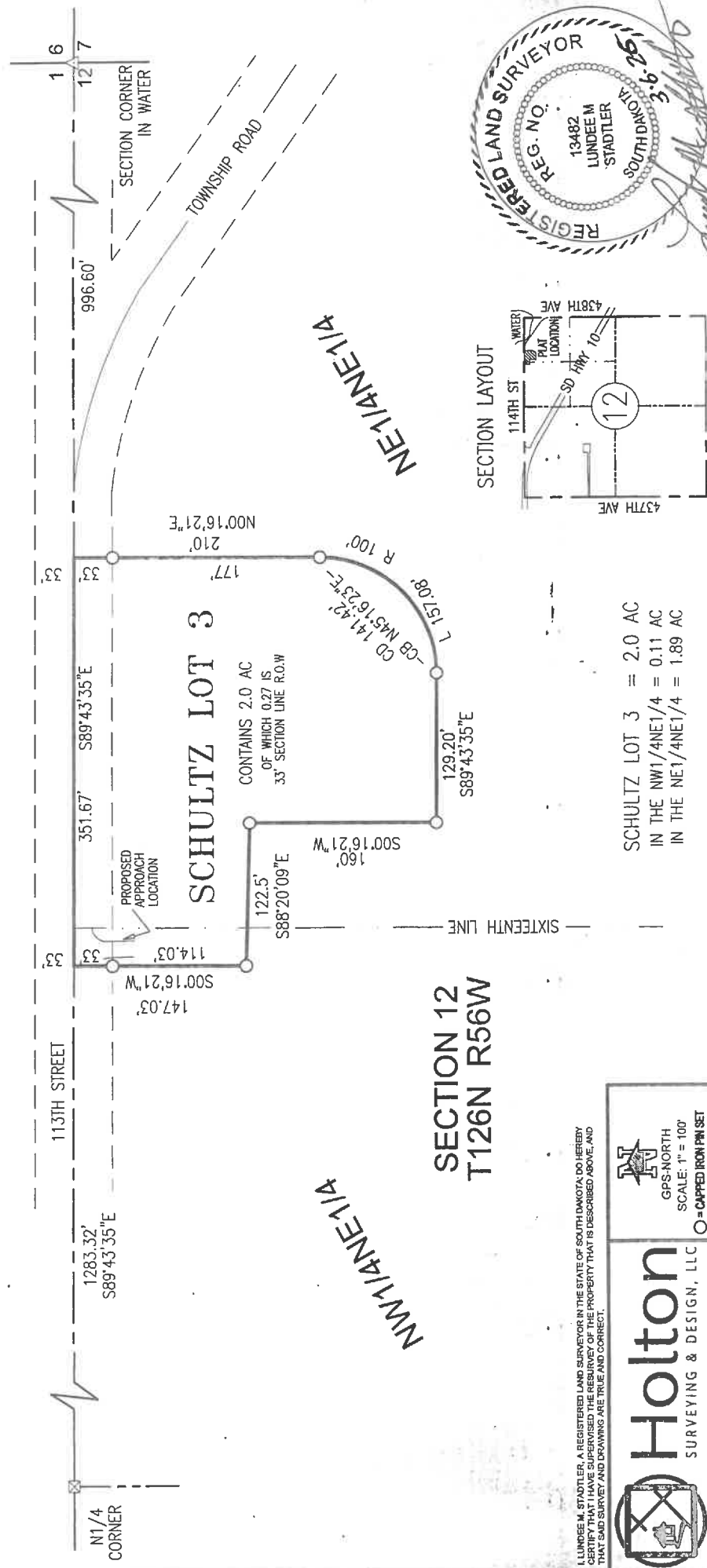

LUNDEE M STADLER
 REGISTERED LAND SURVEYOR 13482

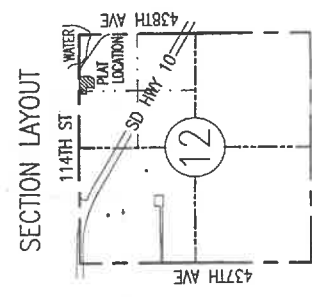

SECTION 12
T126N R56W

SCHULTZ LOT 3 = 2.0 AC
 IN THE NW1/4NE1/4 = 0.11 AC
 IN THE NE1/4NE1/4 = 1.89 AC

LUNDEE M. STADLER, A REGISTERED LAND SURVEYOR IN THE STATE OF SOUTH DAKOTA, DO HEREBY CERTIFY THAT I HAVE SUPERVISED THE RESURVEY OF THE PROPERTY THAT IS DESCRIBED ABOVE, AND THAT SAID SURVEY AND DRAWING ARE TRUE AND CORRECT.



Holton
 SURVEYING & DESIGN, LLC
 128 E HICKORY ST., Sisseton SD PH 605-698-3850
 DRAWN: 2/20/26 FIELD: 2/20/26 1212656-P080

GPS-NORTH
 SCALE: 1" = 100'
 = CAPPED IRON PIN SET
 = RECOVERED MONUMENT
 SURVEY PERFORMED WITHOUT THE