

**** REPLAT OF ****

**Lots 9A & 10A of BUFFALO ACRES SUBDIVISION
In Gov't Lot 11, Section 4, T125N, R53W
of the 5th P.M., Marshall County, South Dakota**

NOTE:

Lot 9 of BUFFALO ACRES SUBDIVISION in Gov't Lot 11, Section 4, T125N, R53W of the 5th P.M., Marshall County, South Dakota as filed in Plat Book 5 Page 142, on the 28th Day of September 2016, is VACATED by this Replat.

NOTE:

Lot 10 of BUFFALO ACRES SUBDIVISION in Gov't Lot 11, Section 4, T125N, R53W of the 5th P.M., Marshall County, South Dakota as filed in Plat Book 5 Page 142, on the 28th Day of September 2016, is VACATED by this Replat.

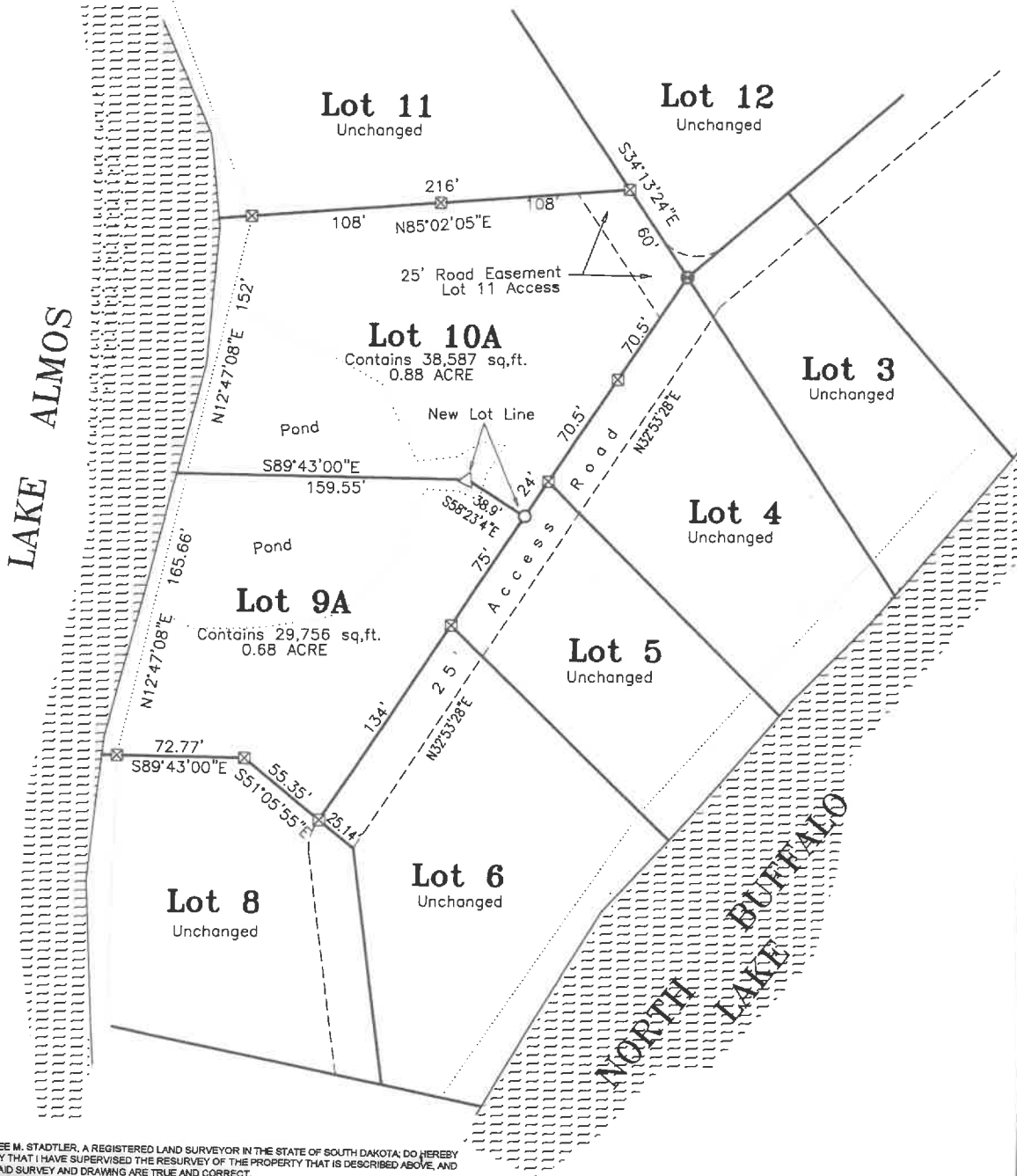

I, LUNDEE M. STADTLER, A REGISTERED LAND SURVEYOR IN THE STATE OF SOUTH DAKOTA, DO HEREBY CERTIFY THAT I HAVE SUPERVISED THE RESURVEY OF THE PROPERTY THAT IS DESCRIBED ABOVE, AND THAT SAID SURVEY AND DRAWING ARE TRUE AND CORRECT.

Holton
SURVEYING & DESIGN, LLC

128 E HICKORY ST, SISSETON SD PH 605-698-3850
DRAWN: 11/19/25 FIELD: 11/20/25 412553-P069
LAT: MARSHALL, BUFFALO TWP, SECTION 4, BUFFALO ACRES 19A.DWG

GPS-NORTH
SCALE: 1" = 76'

○ = CAPPED IRON PIN SET
⊠ = RECOVERED MONUMENT

SURVEY PERFORMED WITHOUT THE BENEFIT OF A TITLE COMMITMENT

Lundee M. Stadler 11-20-25
LUNDEE M STADTLER
REGISTERED LAND SURVEYOR 13482