

PLAT

LOTS 1 & 2 of FOOTE HOMESTEAD SECOND SUBDIVISION
 LOCATED IN THE SW1/4 OF SECTION 13,
 T125N, R58W OF THE 5TH P.M.,
 MARSHALL COUNTY, SOUTH DAKOTA

THIS PLAT SHALL VACATE THE PLAT OF FOOTE HOMESTEAD SUBDIVISION LOCATED
 IN THE SW1/4 OF SECTION 13, T125N, R58W OF THE 5TH P.M., MARSHALL
 COUNTY, SOUTH DAKOTA AS FILED ON OCTOBER 5TH, 2021 IN BOOK 6 PAGE 57.

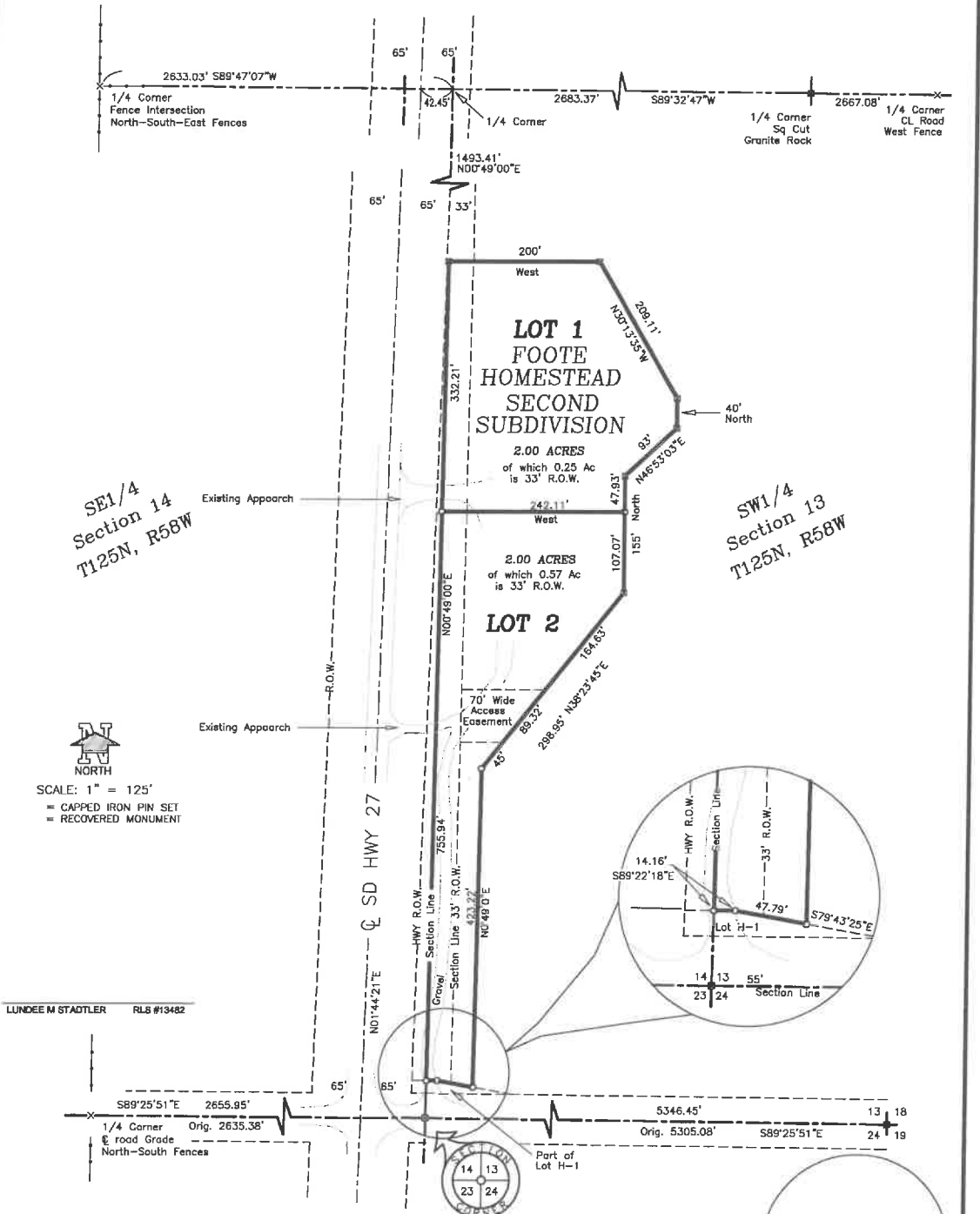

SE1/4
 Section 14
 T125N, R58W

SW1/4
 Section 13
 T125N, R58W



SCALE: 1" = 125'
 = CAPPED IRON PIN SET
 = RECOVERED MONUMENT

LUNDEE M STADLER RLS #13482

L. LUNDEE M. STADLER, A REGISTERED LAND SURVEYOR IN THE STATE OF SOUTH DAKOTA, DO HEREBY
 CERTIFY THAT I HAVE SUPERVISED THE RECOVERY OF THE PROPERTY THAT IS DESCRIBED ABOVE, AND
 THAT SAID SURVEY AND DRAWING ARE TRUE AND CORRECT.

Holton
 SURVEYING & DESIGN, LLC
 128 E HICKORY ST, Sisseton SD PH 605-696-3860
 DRAWN: 12/18/25 FIELD: 12/17/25 0123456-PVM

GPS-NORTH
 SCALE: 1" = 150'
 ○ = CAPPED IRON PIN SET
 □ = RECOVERED MONUMENT

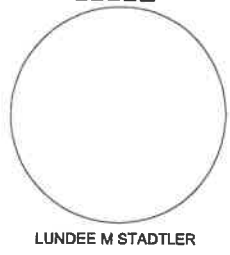

LUNDEE M STADLER