

PLAT

SMITH ADDITION Located in the SE1/4SW1/4 of Section 11
Located in Section Eleven (11),
Township One Hundred Twenty-seven (127) North, Range Fifty-Seven (57),
West of the 5th P.M., Marshall County, South Dakota

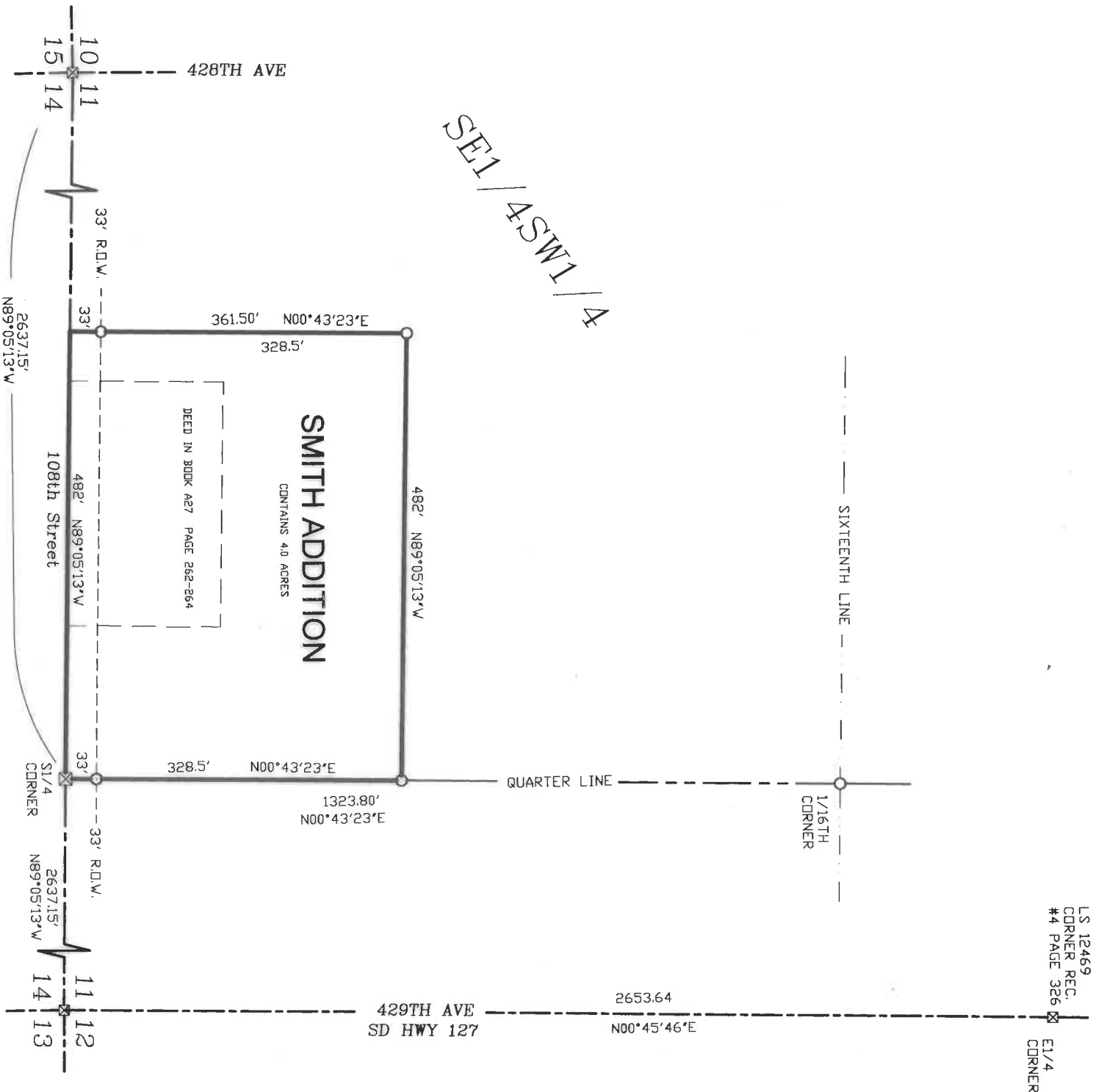



Holton

SURVEYING & DESIGN, LLC

GPS-NORTH MIDSTATES VRS
SCALE: 1" = 630'
O = CAPPED IRON PIN SET
X = RECOVERED MONUMENT
Y = USED T-POST SET

128 E HICKORY ST., SISSETON SD PH 605-698-3860
DRAWN: 4/2025 FIELD: 4/2025 112757-P041
REGISTERED LAND SURVEYOR 13462

I, LUNDEE M. STADTLER, A REGISTERED LAND SURVEYOR IN THE STATE OF SOUTH DAKOTA, DO HEREBY CERTIFY THAT I HAVE SUPERVISED THE RESURVEY OF THE PROPERTY THAT IS DESCRIBED ABOVE, AND THAT SAID SURVEY AND DRAWING ARE TRUE AND CORRECT.

LUNDEE M STADTLER
REGISTERED LAND SURVEYOR 13462