

PLAT

K BREMMON ADDITION

Located in the NW1/4 of Section 9
T126N, R57W of the 5th P.M., Marshall County, South Dakota

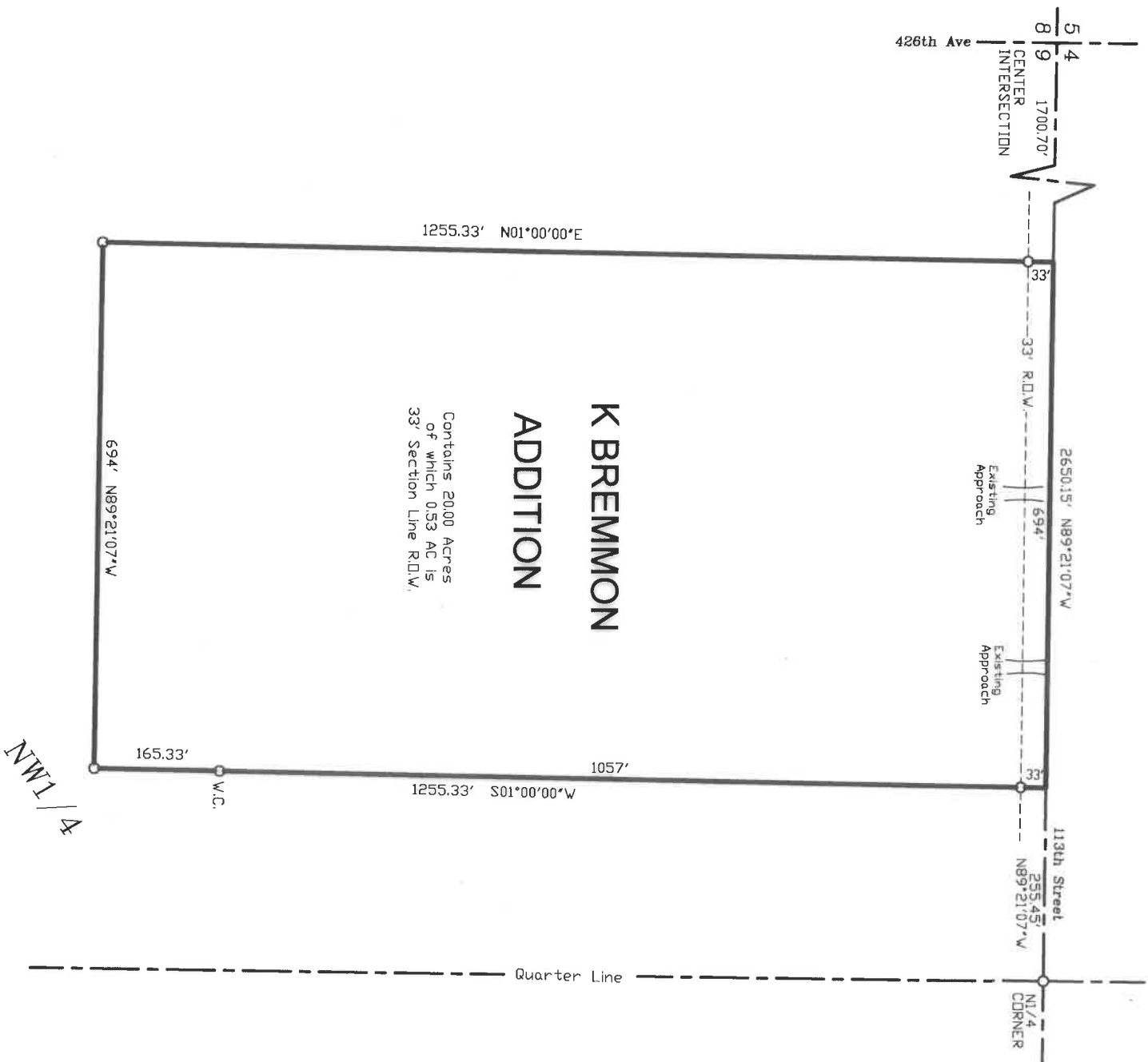

Holton
SURVEYING & DESIGN, LLC

128 E HICKORY ST., SISSETON SD PH 605-698-3850
DRAWN: 4/2025 FIELD 4/7/2025 0912857-P040
PLATTWISSALL/MAVERLY INSPECTION & BREMMON BUILDING



GPS-NORTH MIDSTATES VRS
SCALE: 1" = 200'
O = CAPPED IRON PIN SET
☒ = RECOVERED MONUMENT
SURVEY PERFORMED WITHOUT THE
BENEFIT OF A TITLE COMMITMENT

I, LUNDEE M. STADTLER, A REGISTERED
LAND SURVEYOR IN THE STATE OF SOUTH
DAKOTA, DO HEREBY CERTIFY THAT I HAVE
SUPERVISED THE RESURVEY OF THE
PROPERTY THAT IS DESCRIBED ABOVE,
AND THAT SAID SURVEY AND DRAWING
ARE TRUE AND CORRECT.

