

# PLAT OF PRICE 1ST SUBDIVISION

IN THE NORTHEAST QUARTER OF THE NORTHEAST QUARTER OF SECTION 32,  
TOWNSHIP 125 NORTH, RANGE 58 WEST OF THE 5TH P.M., MARSHALL COUNTY, SOUTH DAKOTA

VACATION STATEMENT: THIS PLAT VACATES:

LOT A OF OSNESS ADDITION LOCATED IN THE NE QUARTER  
OF SECTION 32, TOWNSHIP 125 NORTH, RANGE 58 WEST OF THE  
5TH P.M., MARSHALL COUNTY SOUTH DAKOTA IN PLAT BOOK 3 PG 61.

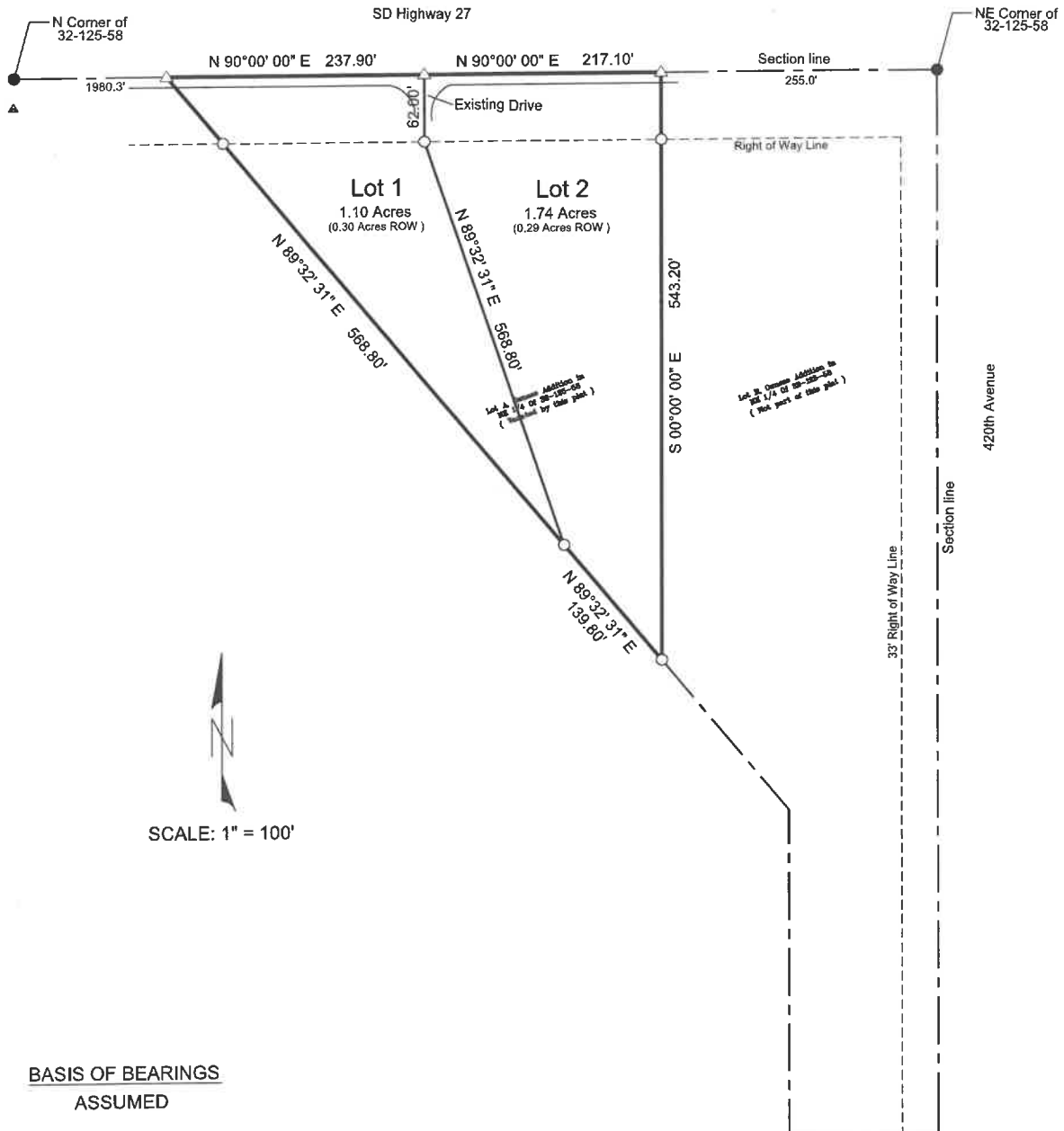

BASIS OF BEARINGS  
ASSUMED

- LEGEND**
- DENOTES MONUMENT FOUND
  - DENOTES 5/8" IRON MONUMENT WITH CAP SET
  - ▲ CALCULATED POSITION