

LOCATED IN THE S1/2 OF SECTION 33, T126N, R67W OF THE 6TH P.M.,
MARSHALL COUNTY, SOUTH DAKOTA

PLAT

SW 1/4
33 - 125 - 57

SE 1/4
33 - 125 - 57

S & A OGREN ADDITION

CONTAINS 24.75 ACRES
OF WHICH 1.15 IS S9 SECTION LINE ROW.
8.02 ACRES LOCATED IN THE SW1/4
15.73 ACRES LOCATED IN THE SE1/4

LOT 1

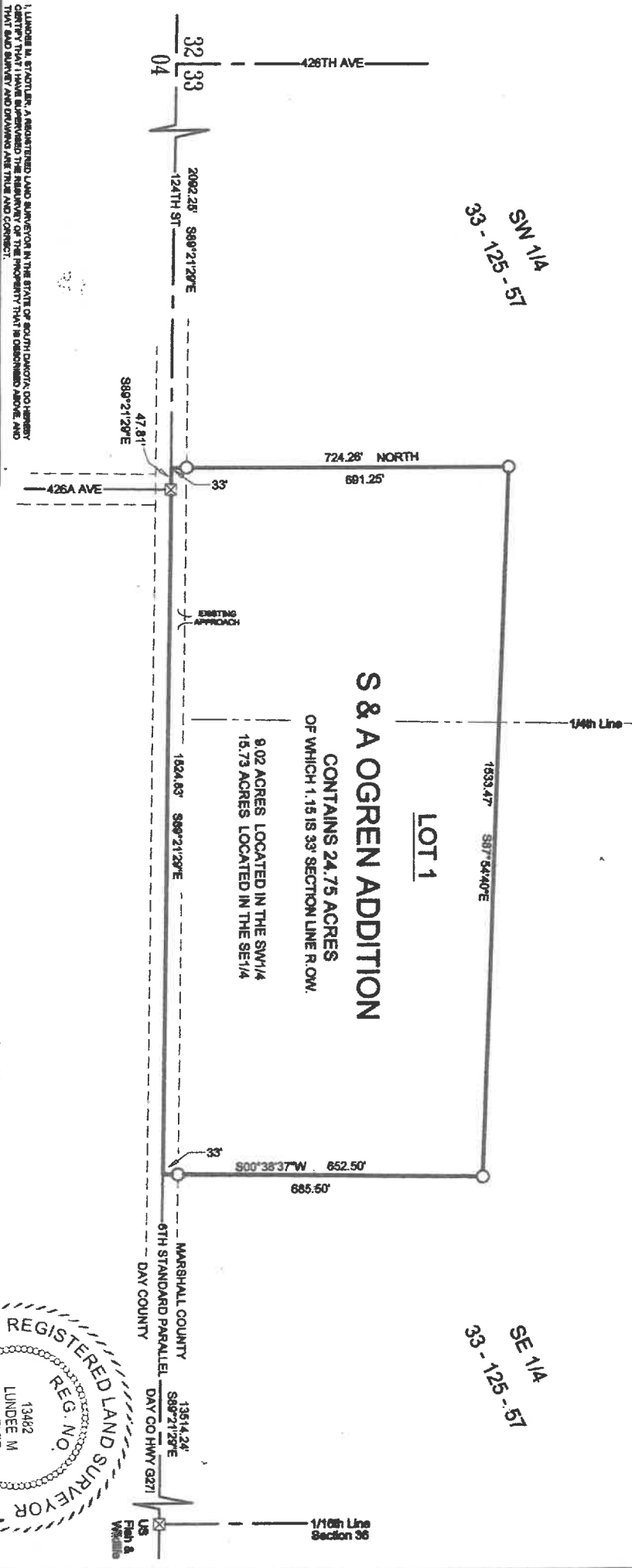

1. LUNDEE M. STADTLER, A REGISTERED LAND SURVEYOR IN THE STATE OF SOUTH DAKOTA, DO HEREBY CERTIFY THAT I HAVE SUPERVISED THE PREPARATION OF THIS INSTRUMENT THAT IS DESCRIBED ABOVE AND THAT SAID SURVEY AND DRAWING ARE TRUE AND CORRECT.



Holton
SURVEYING & DESIGN, LLC
GPS-NORTH
SCALE: 1" = 250'
O=CARRIED FROM PREVIOUS PLAT
X=RECOVERED MONUMENT

128 E HICKORY ST., SISSETON SD PH 605-696-3860
DRAWN: 8/20/24 FIELD: 8/19/24 0123456-PVA

SURVEY PERFORMED WITHOUT THE BENEFIT OF A TITLE COMMITMENT



LUNDEE M. STADTLER
REGISTERED LAND SURVEYOR 13482