

PLAT OF

C B ADDITION
 LOCATED IN GOV'T LOT 6, SECTION 06,
 T126N, R55W OF THE 5TH P.M.,
 MARSHALL COUNTY, SOUTH DAKOTA

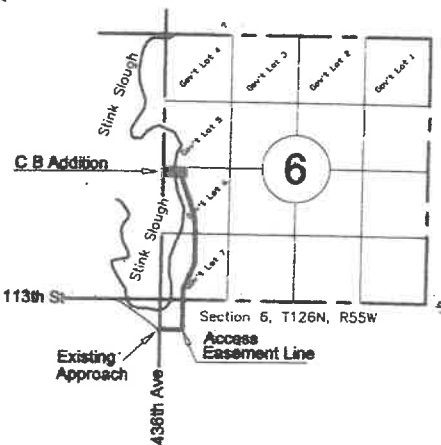
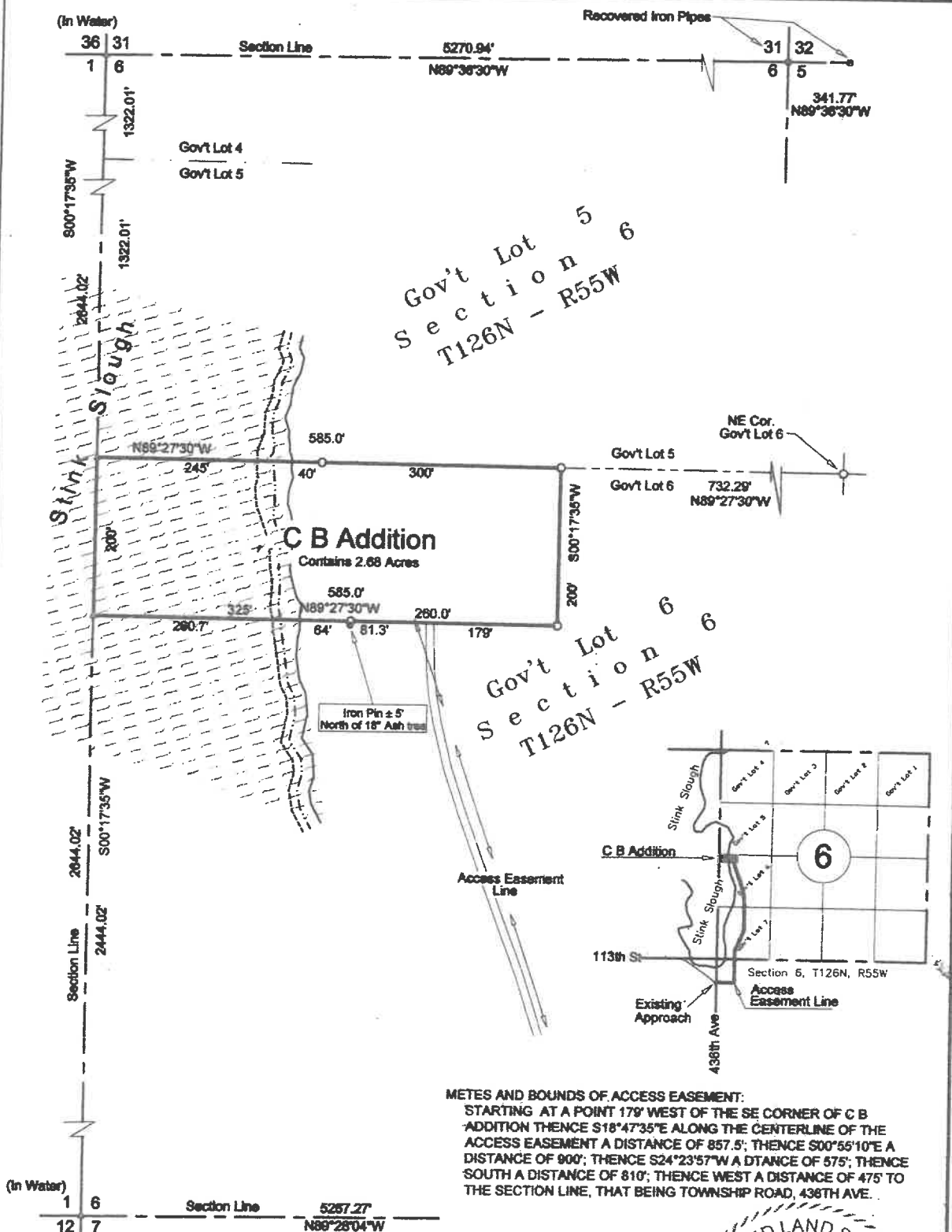

METES AND BOUNDS OF ACCESS EASEMENT:
 STARTING AT A POINT 179' WEST OF THE SE CORNER OF C B ADDITION THENCE S18°47'35\"/>

I, LUNDEE M. STADTLER, A REGISTERED LAND SURVEYOR IN THE STATE OF SOUTH DAKOTA, DO HEREBY CERTIFY THAT I HAVE SUPERVISED THE RESURVEY OF THE PROPERTY THAT IS DESCRIBED ABOVE, AND THAT SAID SURVEY AND DRAWING ARE TRUE AND CORRECT.

Holton
 SURVEYING & DESIGN, LLC

GPS-NORTH
 SCALE: 1" = 150'

- = CAPPED IRON PIN SET
- = RECOVERED MONUMENT
- △ = CALCULATED POSITION

SURVEY PERFORMED WITHOUT THE BENEFIT OF A TITLE COMMITMENT

REGISTERED LAND SURVEYOR
 REG. NO. 13482
 LUNDEE M. STADTLER
 SOUTH DAKOTA

Lundee M. Stadler
LUNDEE M. STADTLER
 REGISTERED LAND SURVEYOR 13482

28 E HICKORY ST, SISSETON SD PH 605-698-3850
 RAWN: 5/24/24 FIELD: 5/21/24 0612655-P008
 JATSMARSHALLLAKE TWPSECTION 07 LAKE SECTION 08 SCHULZ.DWG

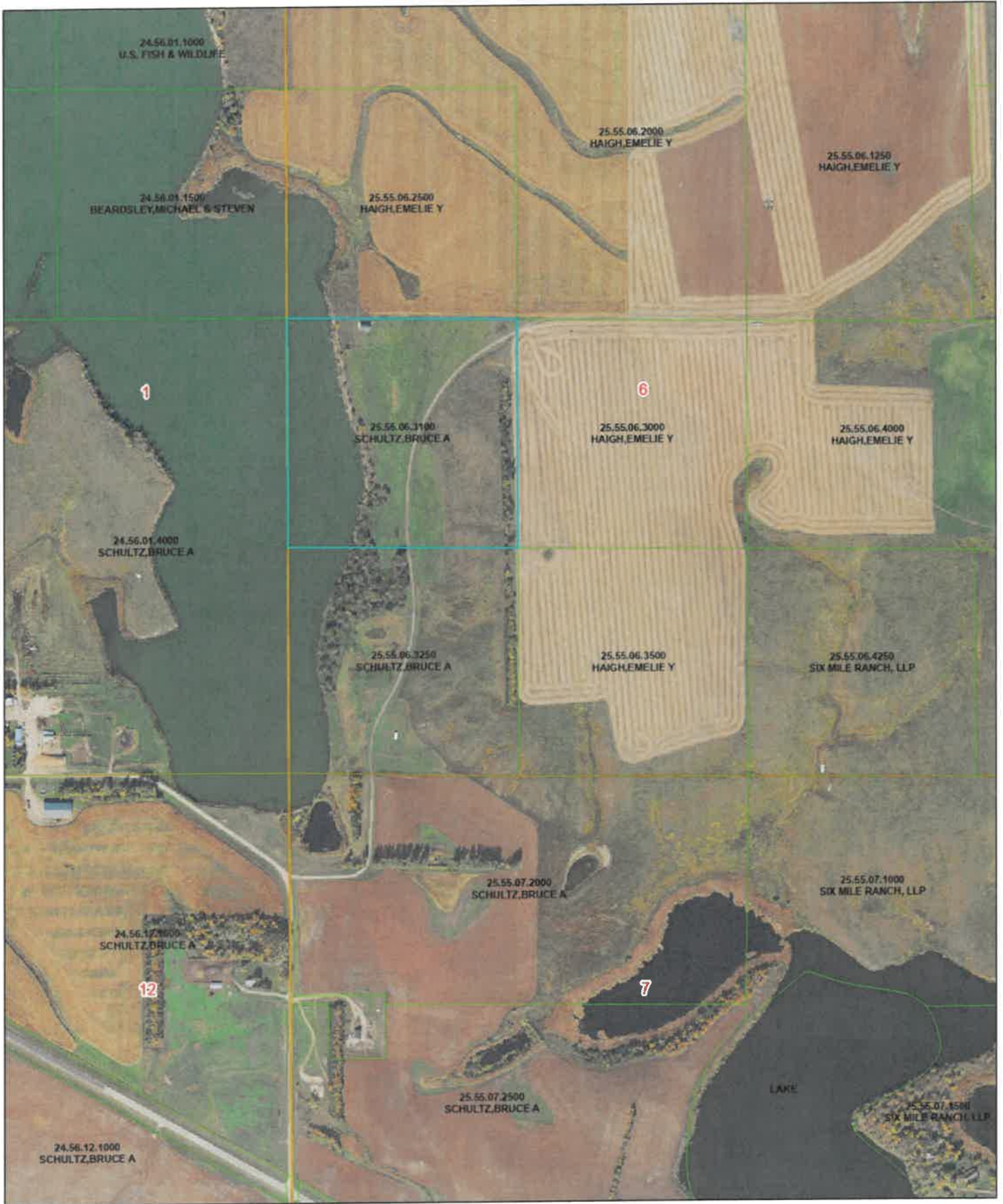

7/3/2024, 2:26:26 PM

- TOWNSHIPS
- SECTIONS
- PARCELS

1:9,028

