

PLAT OF

D LIEN ADDITION
 LOCATED IN THE SE1/4 OF SECTION 4,
 T128N, R53W OF THE 5TH P.M.,
 MARSHALL COUNTY, SOUTH DAKOTA

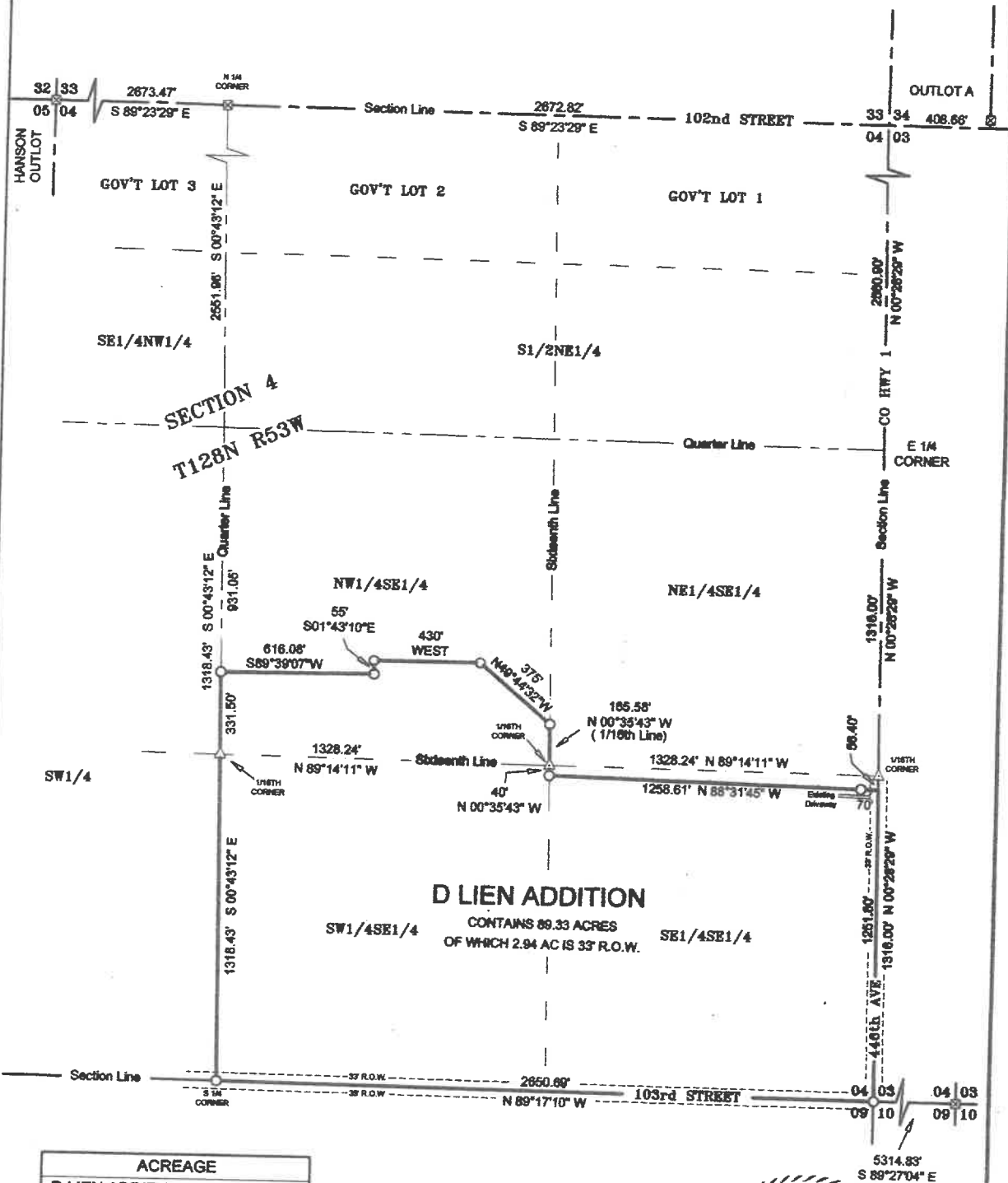

D LIEN ADDITION
 CONTAINS 89.33 ACRES
 OF WHICH 2.94 AC IS 33' R.O.W.

ACREAGE	
D LIEN ADDITION	89.33 AC
LOCATED IN THE NW1/4SE1/4	10.58 AC
LOCATED IN THE SW1/4SE1/4	40.13 AC
LOCATED IN THE SE1/4SE1/4	38.62 AC

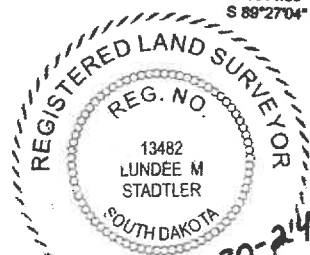

Lunde M Stadler
LUNDEE M STADLER
 REGISTERED LAND SURVEYOR 13482

LUNDEE M. STADLER, A REGISTERED LAND SURVEYOR IN THE STATE OF SOUTH DAKOTA, DO HEREBY CERTIFY THAT I HAVE SUPERVISED THE RESURVEY OF THE PROPERTY THAT IS DESCRIBED ABOVE, AND THAT SAID SURVEY AND DRAWINGS ARE TRUE AND CORRECT.

Holton
 SURVEYING & DESIGN, LLC

GPS-NORTH
 SCALE: 1" = 500'

= CAPPED IRON PIN SET
 = RECOVERED MONUMENT
 = CALCULATED POSITION

SURVEY PERFORMED WITHOUT THE BENEFIT OF A TITLE COMMITMENT

28 E HICKORY ST, Sisseton SD PH 605-608-3850
 RAWN: 5/15/24 FIELD: 5/20/24 0412853-P007
 AT MARSHALL VEBLEN TWP SECTION 4 LIEN 4 VEBLEN DOW