

PLAT OF

**LOT 17, GANGLE'S SUBDIVISION
IN GOV'T LOT 5 OF SEC. 22,
T126N, R55W OF THE 5TH P.M.,
MARSHALL COUNTY, SOUTH DAKOTA**

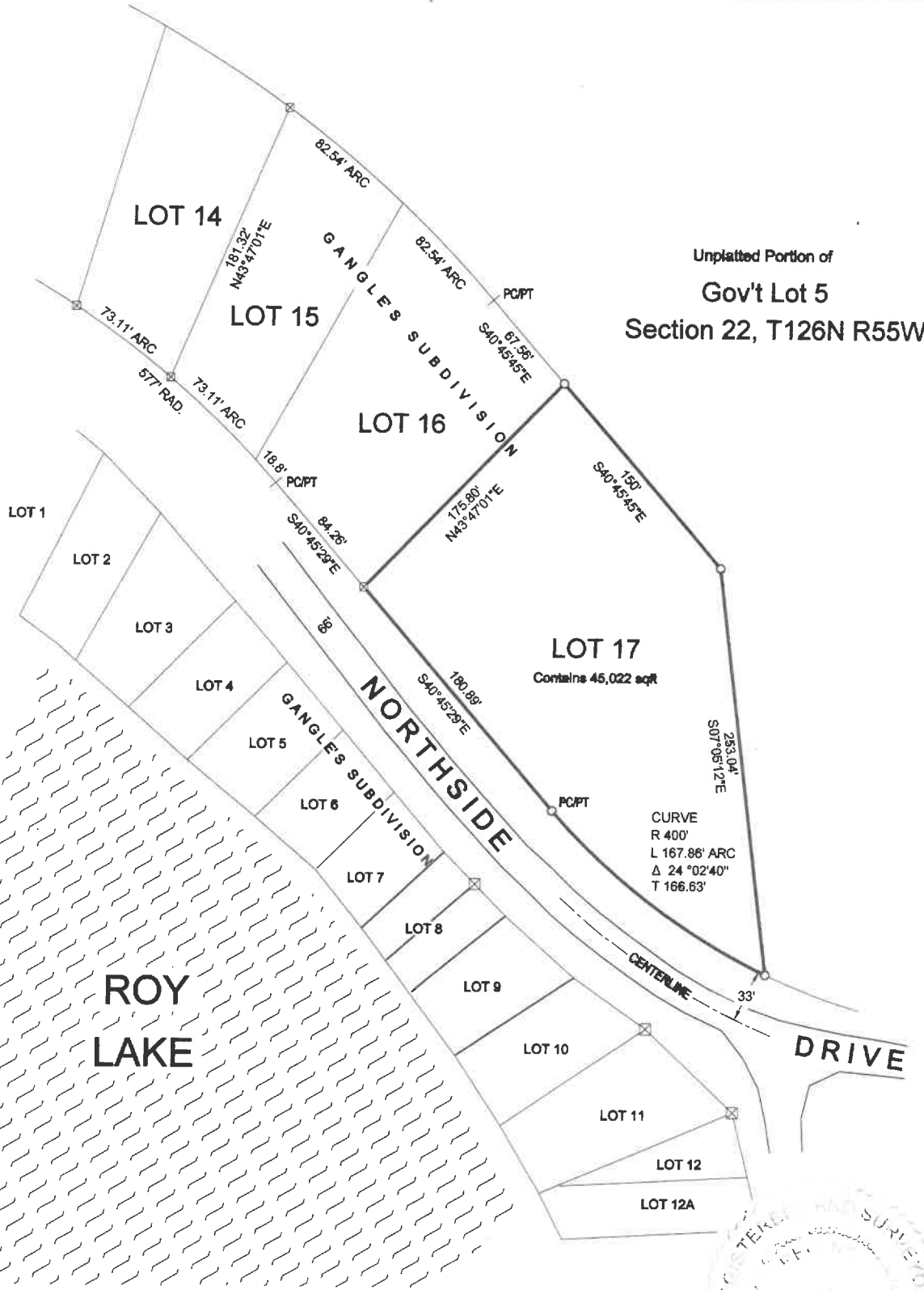

Lundee M. Stadler
4-30-24

Holton
SURVEYING & DESIGN, LLC

28 E HICKORY ST, SISSETON SD PH 605-698-3850
 RAWN: 4/28/24 FIELD: 4/2024 2212855-PC03
 LATA: MARSHALL LAKE TWP SECTION 22, LOT 17 Roy Lake Northside northside

GPS-NORTH
SCALE: 1" = 75'

○ = CAPPED IRON PIN SET
 ⊗ = RECOVERED MONUMENT

SURVEY PERFORMED WITHOUT THE
 BENEFIT OF A TITLE COMMITMENT

LUNDEE M STADLER
REGISTERED LAND SURVEYOR 13482