

# PLAT:

OF MEDHAUG SECOND ADDITION IN SE 1/4 SECTION 25, T128N, R53W OF THE 5TH P.M., MARSHALL COUNTY, SOUTH DAKOTA.

SE 1/4 SECTION 25 T128N R53W

- CURVE 1  
R 377.0'  
L 256.0'  
A 38°54'11"  
CD 251.09'  
CB N34°21'39"E
- CURVE 2  
R 250.88'  
L 174.41'  
A 38°54'11"  
CD 171.08'  
CB N34°21'39"E
- CURVE 3  
R 135'  
L 166.33'  
A 73°18'51"  
CD 155.21'  
CB N51°33'38"E

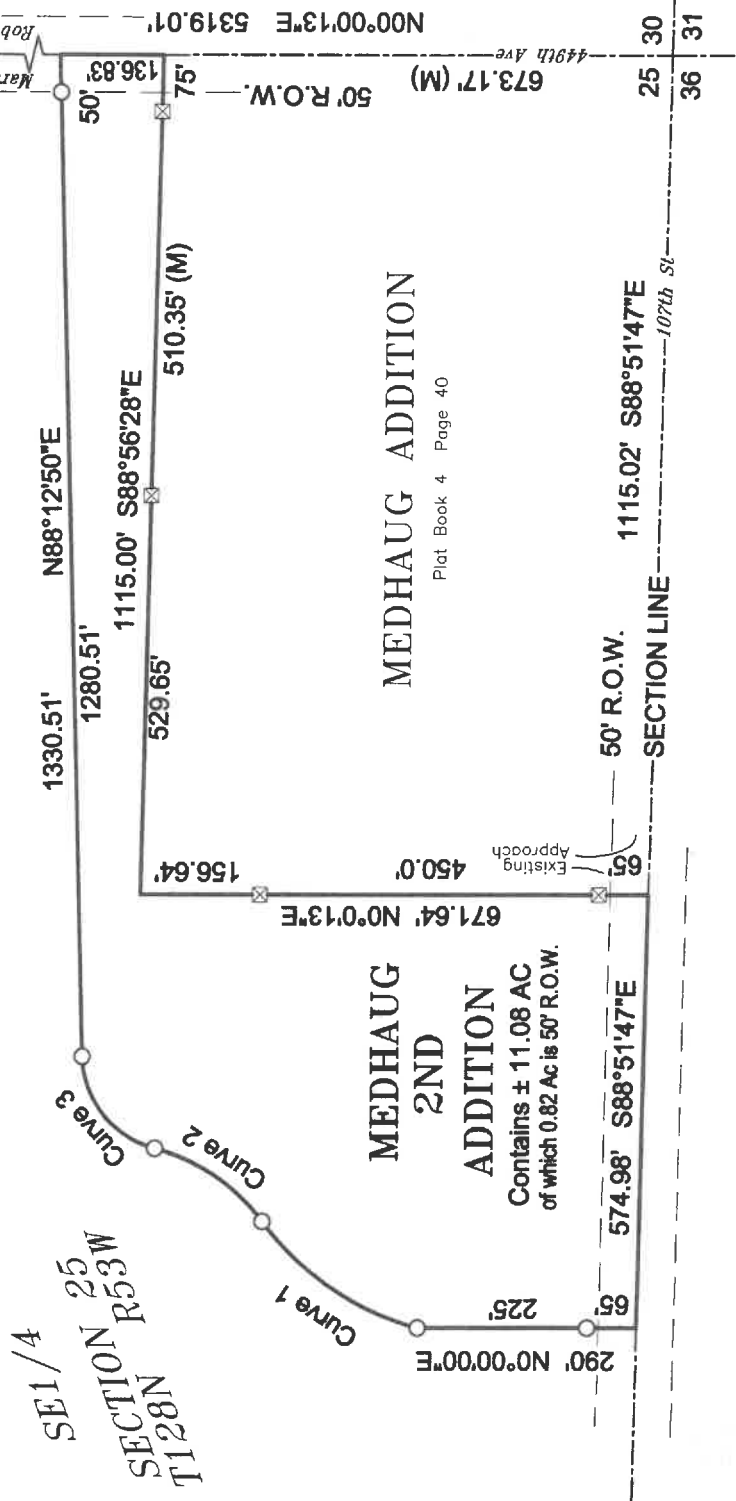

Plot Book 4 Page 40

11-21-23

*Lundee M Stadler*

LUNDEE M STADTLER RLS #13482

SURVEY PERFORMED WITHOUT THE BENEFIT OF A TITLE COMMITMENT  
 DRAWN: 11/30/23 FIELD: 11/29/23  
**BOLTON ENGINEERING INC.**  
 PH. 1-605-698-3850 2512853-P758

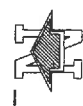

CPS-NORTH

SCALE: 1" = 200'

O = CAPPED IRON PIN SET  
 X = RECOVERED MONUMENT

PLAT of  
 LOT 11, Westby Lakeside Addition  
 In Gov't Lots 2 & 3, Section 19, T126N, R53W  
 of the 5th P.M., Marshall County, South Dakota

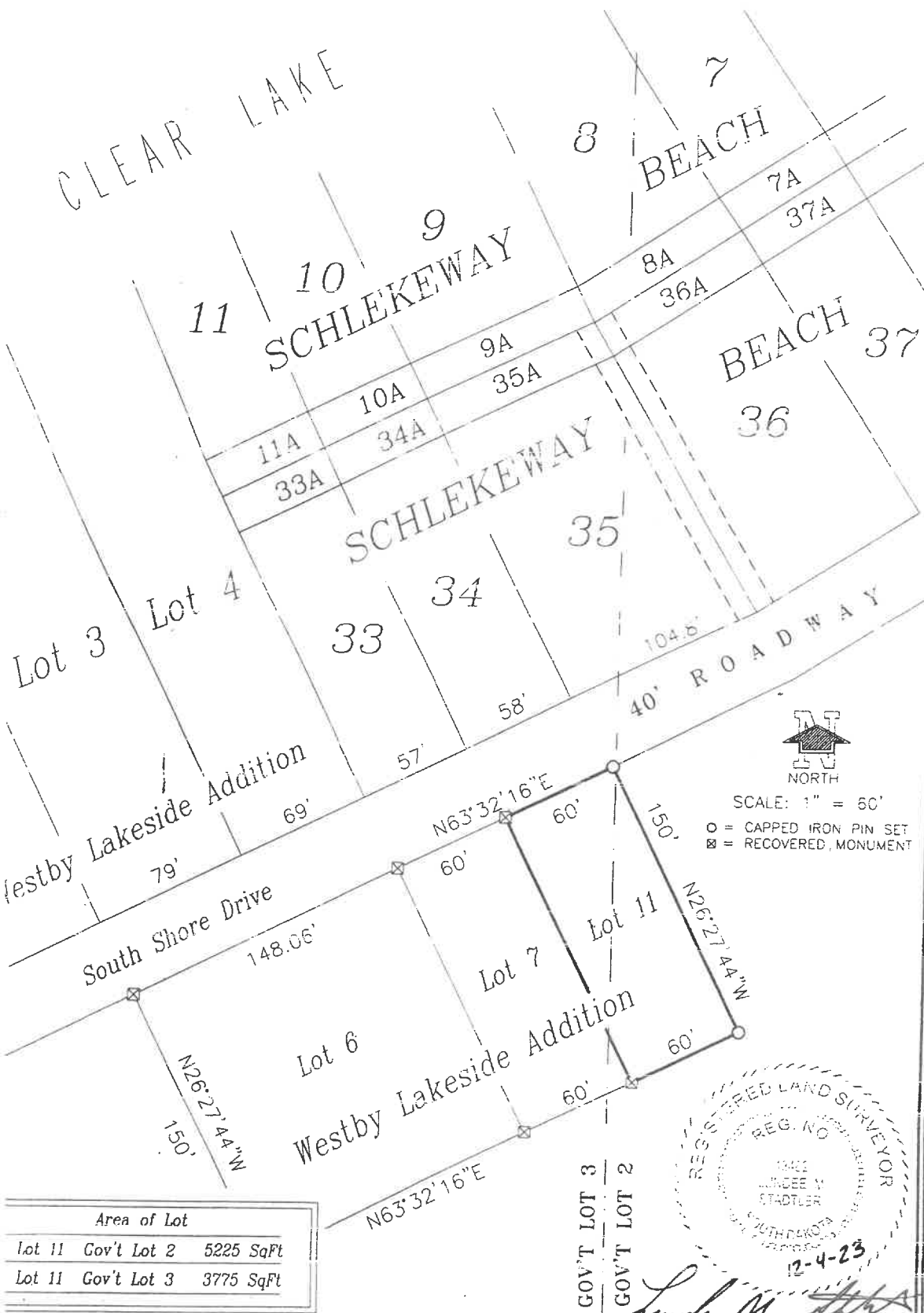

Area of Lot		
Lot 11	Gov't Lot 2	5225 SqFt
Lot 11	Gov't Lot 3	3775 SqFt

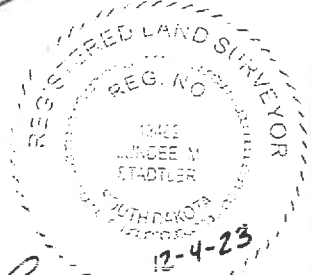

*Lundee M. Stadler*  
 LUNDEE M. STADLER RLS #13482

**HOLTON ENGINEERING INC.**