

FLOOD HAZARD INFORMATION

SEE THE REPORT FOR DETAILS AND MAP FOR FURTHER INFORMATION.
THE INFORMATION SHOWN ON THIS MAP AND SUPPORTING
DOCUMENTATION ARE ALSO AVAILABLE IN DIGITAL FORMAT AT
[HTTPS://NISC.FEMA.GOV](https://nisc.fema.gov)

- SPECIAL FLOOD HAZARD AREAS**
 - Without Base Flood Elevation (BFE)
 - Wd, BFE or Depth
 - Regulatory Floodway
 - 1% Annual Chance Flood Hazard, Areas of 1% Annual Chance Flood with average depth less than one foot or with drainage areas of less than one square mile
 - Future Conditions 1% Annual Chance Flood Hazard
 - Areas with Reservoir Flood Risk due to Levee
 - Sea Level
 - Area with Flood Risk due to Levee
- OTHER AREAS OF FLOOD HAZARD**
 - NO SCREEN
 - Area of Minimal Flood Hazard
 - Area of Underscreened Flood Hazard
- OTHER AREAS**
 - Channel, Culvert, or Storm Sewer
 - Levee, Dam, or Floodwall
- GENERAL STRUCTURES**
 - Cross Sections with 1% Annual Chance Water Surface Elevation
 - Coastal Truncant
 - Channel Treatment Structure
 - Profile Structure
 - Hydrographic Feature
 - Base Flood Elevation Line (BFE)
 - Limit of Study
 - Interjurisdiction Boundary

NOTES TO USERS

For information and details, see the Flood Hazard Study Report for this jurisdiction.
This report was prepared by the National Flood Insurance Program (NFIP) in cooperation with the community and the State of South Dakota. The information shown on this map is based on the Flood Hazard Study Report for this jurisdiction.
The information shown on this map is based on the Flood Hazard Study Report for this jurisdiction.
The information shown on this map is based on the Flood Hazard Study Report for this jurisdiction.

SCALE

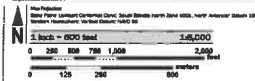

PANEL LOCATOR

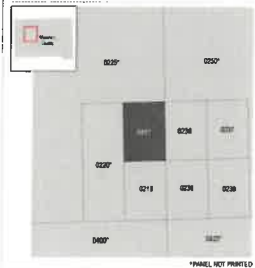

FEMA
National Flood Insurance Program

NATIONAL FLOOD INSURANCE PROGRAM
FLOOD INSURANCE RATE MAP

MARSHALL COUNTY,
SOUTH DAKOTA
and Flood Hazard Area
Panel 217 of 700

COMMUNITY: MARSHALL COUNTY
FIRM: 45179
EFFECTIVE DATE: December 21, 2023

VERSION NUMBER: 2.4.4
DATE: 11/15/2022
DRAWN BY: JLD/STW
EFFECTIVE DATE: December 21, 2023

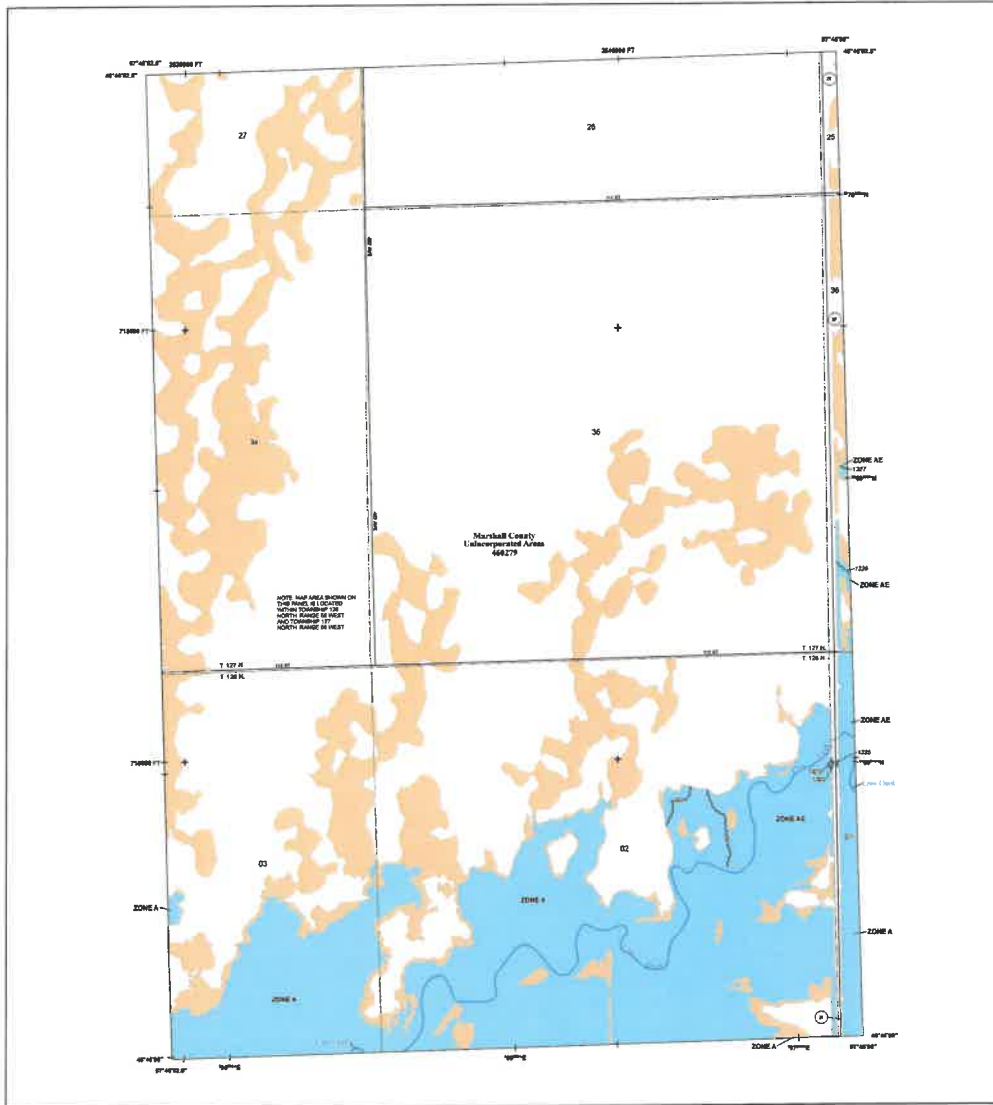

FLOOD HAZARD INFORMATION

SEE THE REPORT FOR DETAILED LIMITS AND AREA MAP FOR FLOODPLAIN LAYOUT
THE INFORMATION DEPICTED ON THIS MAP AND SUPPORTING
DOCUMENTATION ARE ALSO AVAILABLE IN DIGITAL FORMAT AT
[HTTPS://WWW.FEMA.GOV](https://www.fema.gov)

- SPECIAL FLOOD HAZARD AREAS**
 - Without Base Flood Elevations (BFE)
 - With BFE or Depth
 - Regulatory Floodway
 - 0.2% Annual Chance Flood Hazard, Areas of 1% annual chance flood with average depth less than one foot or with discharge rates of less than one cubic foot per second (cfs) or less
 - Chance Flood Hazard
 - Area with Reduced Flood Risk due to Levee Sea Walls
 - Area with Flood Risk due to Levee
 - Area of Minimal Flood Hazard
 - Area of Undeveloped Flood Hazard
- OTHER AREAS OF FLOOD HAZARD**
- OTHER AREAS**
 - Channel, Culvert, or Stream Cross-Section with 1% Annual Chance Water Surface Elevation
 - Coastal Trenchment
 - Channel Trenchment
 - Private Easement
 - Hydrographic Feature
 - Base Flood Elevation Line (BFE)
 - Limit of Study
 - Jurisdiction Boundary

NOTES TO USERS

This map was prepared by FEMA in cooperation with the South Carolina Department of Transportation (SCDOT) and the South Carolina Department of Natural Resources (SCDNR). The map is intended for informational purposes only and should not be used for engineering or construction purposes. The map is based on the best available data and is subject to change without notice. The map is not a warranty of any kind and does not constitute an offer of insurance. For more information, please contact FEMA at 1-800-425-5347.

SCALE



PANEL LOCATOR

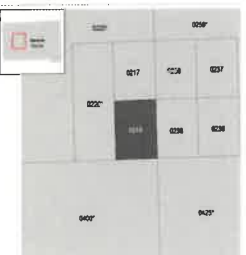

FEMA
National Flood Insurance Program

NATIONAL FLOOD INSURANCE PROGRAM
FLOOD INSURANCE RATE MAP
MARSHALL COUNTY,
SOUTH CAROLINA
Panel 219 of 700

COMMUNITY: MARSHALL COUNTY
INSURER: FARMERS GROUP
REVISION: 2.1.1.8
MAP NUMBER: 48091021.86
EFFECTIVE DATE: December 21, 2023

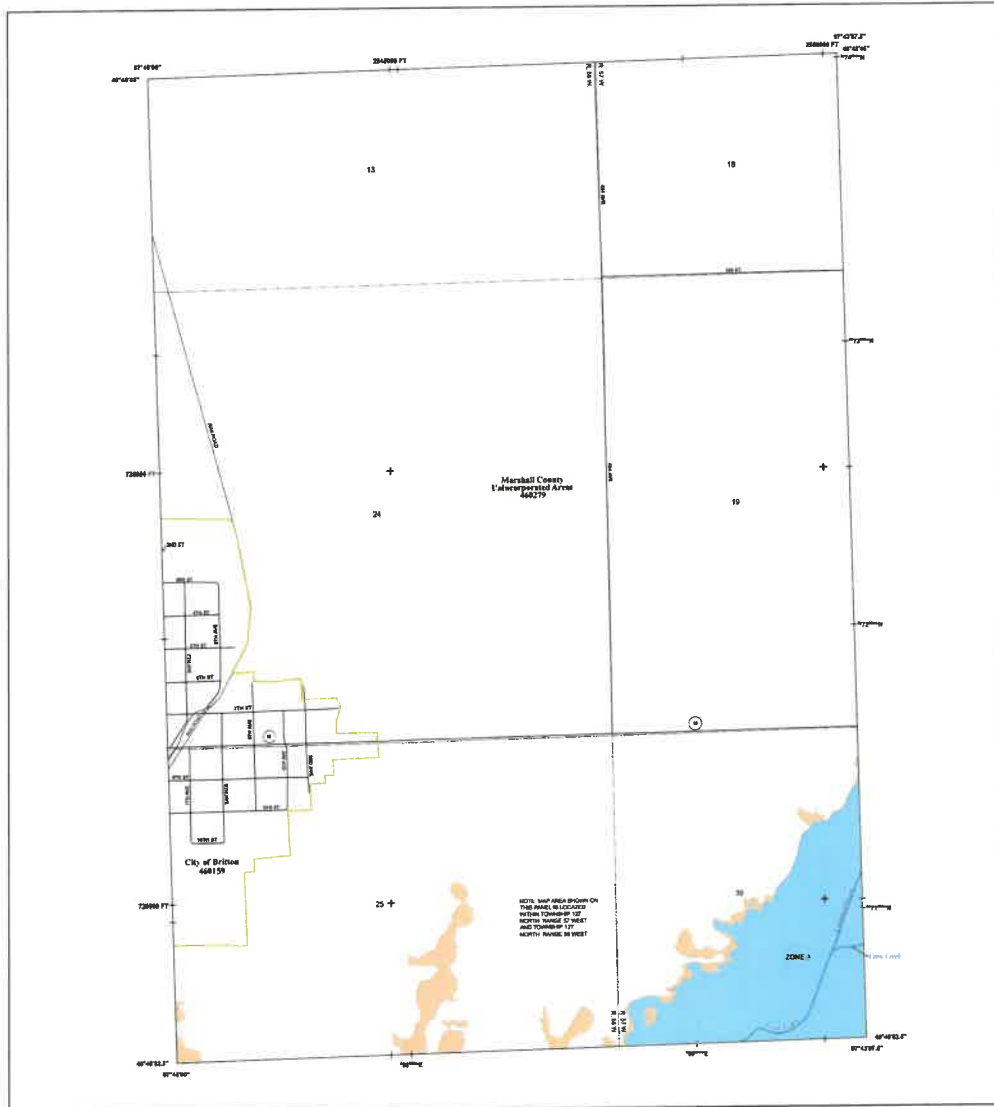

FLOOD HAZARD INFORMATION

SEE FIGURE FOR DETAILS REGARDING AND HOW TO USE THIS PANEL. LIMITS OF THE INFORMATION DEPICTED ON THIS MAP ARE SUPPORTED BY THE DOCUMENTATION ARE ALSO AVAILABLE IN ONLINE FORMAT AT [HTTPS://MSC.FEMA.GOV](https://msc.fema.gov)

SPECIAL FLOOD HAZARD AREAS	Without Base Flood (Exceeds BFE) With BFE or Depth
OTHER AREAS OF FLOOD HAZARD	Regulatory Floodway
OTHER AREAS	0.2% Annual Chance Flood Hazard, Areas of 1% Annual Chance Flood with Average depth less than one foot or with drainage areas of less than one square mile
GENERAL STRUCTURES	Future Conditions, 1% Annual Chance Flood Hazard
OTHER FEATURES	Area with Reduced Flood Risk due to Levee Sea Walls
	Area with Flood Risk due to Levee
	Area of Minimal Flood Hazard
	Area of Undetermined Flood Hazard
	Channel, Culvert, or Storm Sewer
	Levee, Omb, or Floodwall
	Cross Sections with 1% Annual Chance Water Surface Elevation
	Channel Transition
	Channel Transition Baseline
	Profile Baseline
	Hydrographic Features
	Base Flood Elevation Line (BFE)
	Limit of Study
	Jurisdiction Boundary

NOTES TO USERS

For information and instructions refer to the Flood Insurance Rate Map (FIRM) and Flood Insurance Study (FIS) for the community. The information is subject to the information provided in the Flood Insurance Study (FIS) and Flood Insurance Rate Map (FIRM) for the community. The information is subject to the information provided in the Flood Insurance Study (FIS) and Flood Insurance Rate Map (FIRM) for the community. The information is subject to the information provided in the Flood Insurance Study (FIS) and Flood Insurance Rate Map (FIRM) for the community.

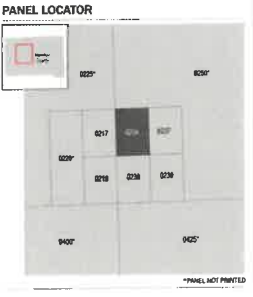
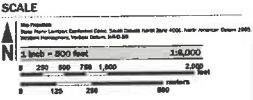

FEMA
National Flood Insurance Program

NATIONAL FLOOD INSURANCE PROGRAM
FLOOD INSURANCE RATE MAP

MARSHALL COUNTY, SOUTH CAROLINA
SOUTH CAROLINA
FIRM: 236 w 700

COMMUNITY
MARSHALL COUNTY

NUMBER
48081002305

PANEL
E18

SHEET
2

VERSION NUMBER
2.4.4.0

MAP NUMBER
48081002305

EFFECTIVE DATE
December 31, 2023

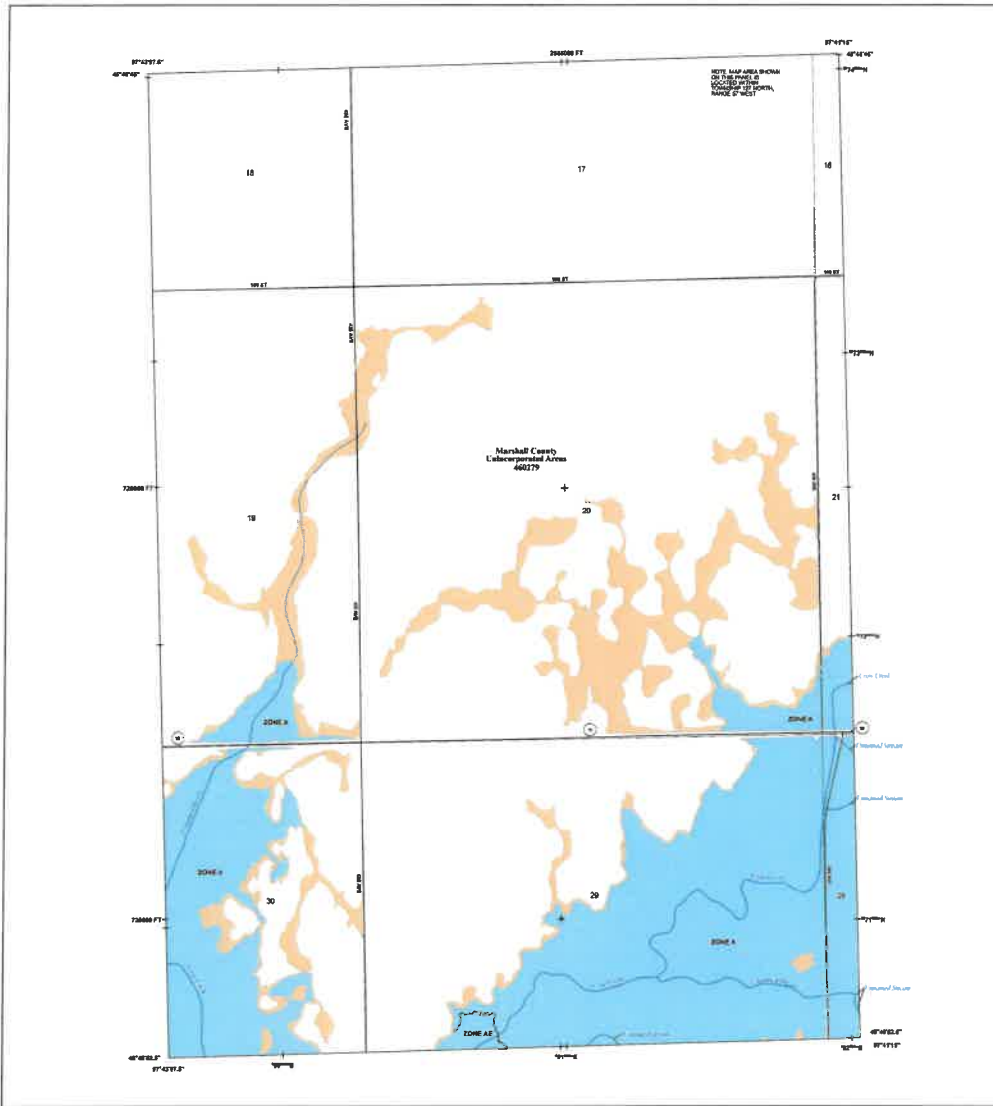

FLOOD HAZARD INFORMATION

SEE THE REPORT FOR ACTUAL LEGEND AND INFO MAP FOR PANEL/LANDUSE. THE INFORMATION SHOWN ON THIS MAP AND SUPPORTING DOCUMENTATION ARE ALSO AVAILABLE IN DIGITAL FORMAT AT [HTTPS://MSC.FEMA.GOV](https://msc.fema.gov)

- SPECIAL FLOOD HAZARD AREAS**
 - Without Base Flood Elevations (BFE)
 - With BFE or Depth
 - Regulatory Floodway
 - 0.2% Annual Chance Flood Hazard, Areas of 1% Annual Chance Flood with average depth less than one foot or with discharge rates of less than one square mile
 - Future Conditions 1% Annual Chance Flood Hazard
 - Area with Reduced Flood Risk due to Live Storage
 - Area with Flood Risk due to Live Storage
 - Area of Minimal Flood Hazard
- OTHER AREAS OF FLOOD HAZARD**
 - Area of Uncontained Flood Hazard
- OTHER AREAS**
 - Channel, Culvert, or Storm Sewer
 - Levee, Dike, or Floodwall
 - Cross Sections with 1% Annual Chance Water Surface Elevation
- GENERAL STRUCTURES**
 - Coastal Transport
 - Coastal Transport Boundary
 - Profile Boundary
 - Hydrographic Feature
 - Base Flood Elevation Line (BFE)
 - Limit of Study
 - Jurisdiction Boundary

NOTES TO USERS

The information shown on this map is based on the Flood Insurance Study Report for the jurisdiction. The information is not intended to be used for any purpose other than that for which it was prepared. The information is not intended to be used for any purpose other than that for which it was prepared. The information is not intended to be used for any purpose other than that for which it was prepared.

SCALE



PANEL LOCATOR



FEMA
National Flood Insurance Program

NATIONAL FLOOD INSURANCE PROGRAM
FLOOD INSURANCE RATE MAP
MARSHALL COUNTY
SOUTH DAKOTA
and Incorporated Areas
Panel 237 of 700

COMMUNITY: MARSHALL COUNTY
NUMBER: 460379
PANEL: 0237
SHEET: 9

VERSION NUMBER: 2.8.4.6
MAP NUMBER: 4408300218
ISSUING DATE: December 21, 2023

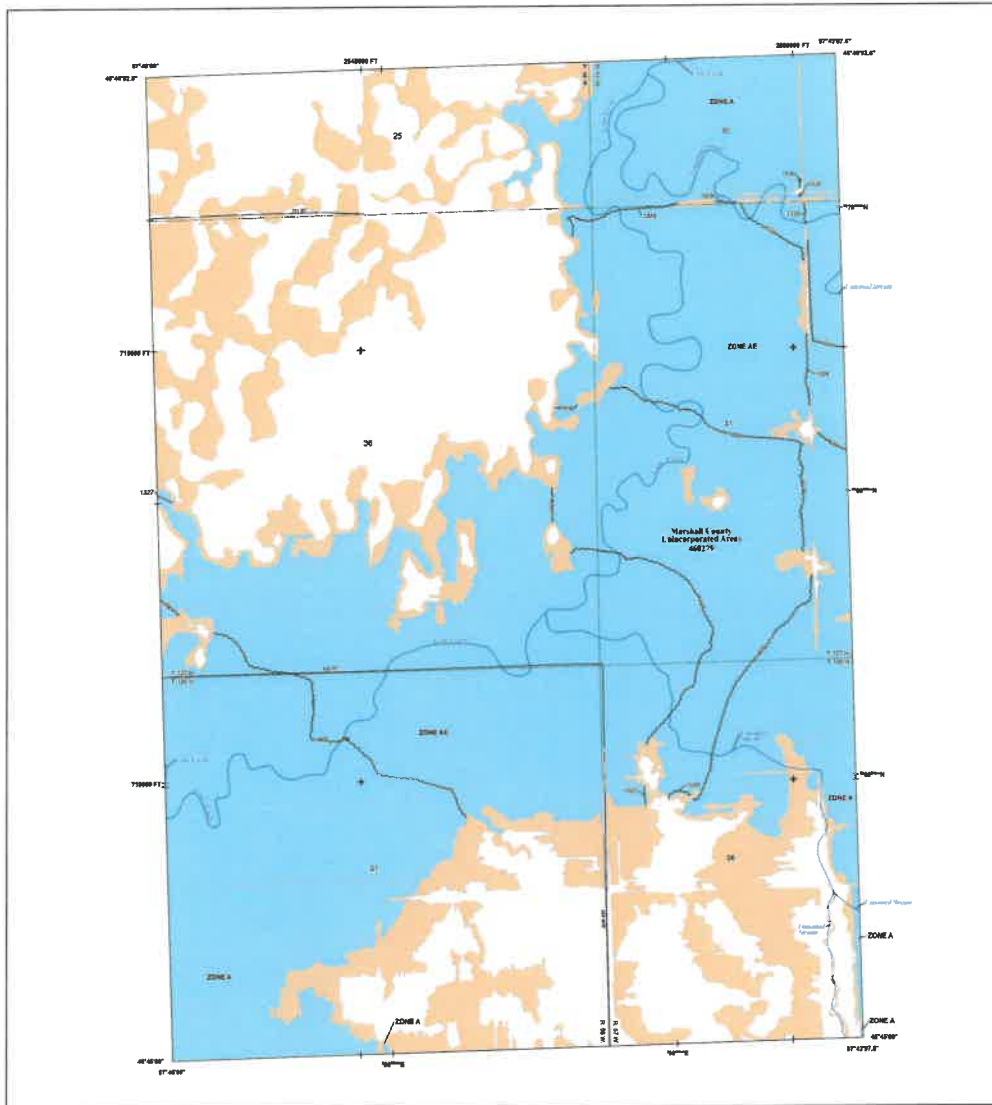

FLOOD HAZARD INFORMATION

FOR THE REPORT FOR DETAILS PLEASE SEE HAZARD MAP FOR FIRM PANEL NUMBER. THE INFORMATION DEPICTED ON THIS MAP WAS DERIVED FROM DOCUMENTATION AND IS ALSO AVAILABLE IN DIGITAL FORMATS AT [HTTPS://MSC.FEMA.GOV](https://msc.fema.gov)

- SPECIAL FLOOD HAZARD AREAS**
 - Without Base Flood Elevation (BFE) with BFE or Depth
 - Regulatory Floodway
 - 0.2% Annual Chance Flood Hazard, Areas of 1% Annual Chance Flood with average depth less than one foot or with drainage areas of less than one square mile
 - Floodway Conditions 1% Annual Chance Flood Hazard
 - Areas with Reduced Flood Risk due to Levee Sea Walls
 - Areas with Flood Risk due to Levee
- OTHER AREAS OF FLOOD HAZARD**
 - (NO SCREEN) Areas of Unidentified Flood Hazard
- OTHER AREAS**
 - Channel, Culvert, or Storm Sewer
 - Levee, Dike, or Floodwall
 - Cross Sections with 1% Annual Chance Water Surface Elevation
 - Cross Section Elevation
 - Profile Elevation
 - Hydrographic Features
 - Base Flood Elevation Line (BFE)
 - Limit of Study
 - Jurisdiction Boundary

NOTES TO USERS

This flood hazard map was prepared by the Flood Insurance Study (FIS) project contractor under the direction of the Federal Emergency Management Agency (FEMA). The information on this map was derived from the Flood Insurance Study (FIS) project contractor. The information on this map was derived from the Flood Insurance Study (FIS) project contractor. The information on this map was derived from the Flood Insurance Study (FIS) project contractor.

SCALE

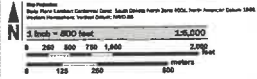

PANEL LOCATOR

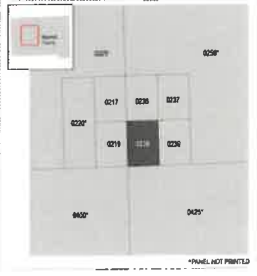

NATIONAL FLOOD INSURANCE PROGRAM
 FLOOD INSURANCE RATE MAP
 MARSHALL COUNTY
 SOUTH SANDA
 FIRM NUMBER
 4802C02388
 COMMUNITY
 238 or 700
 NUMBER PANEL SHEET
 0238 of 700

FIGURE NUMBER
 2.5-A-6
 MAP SCALE
 4802C02388
 EFFECTIVE DATE
 December 21, 2022

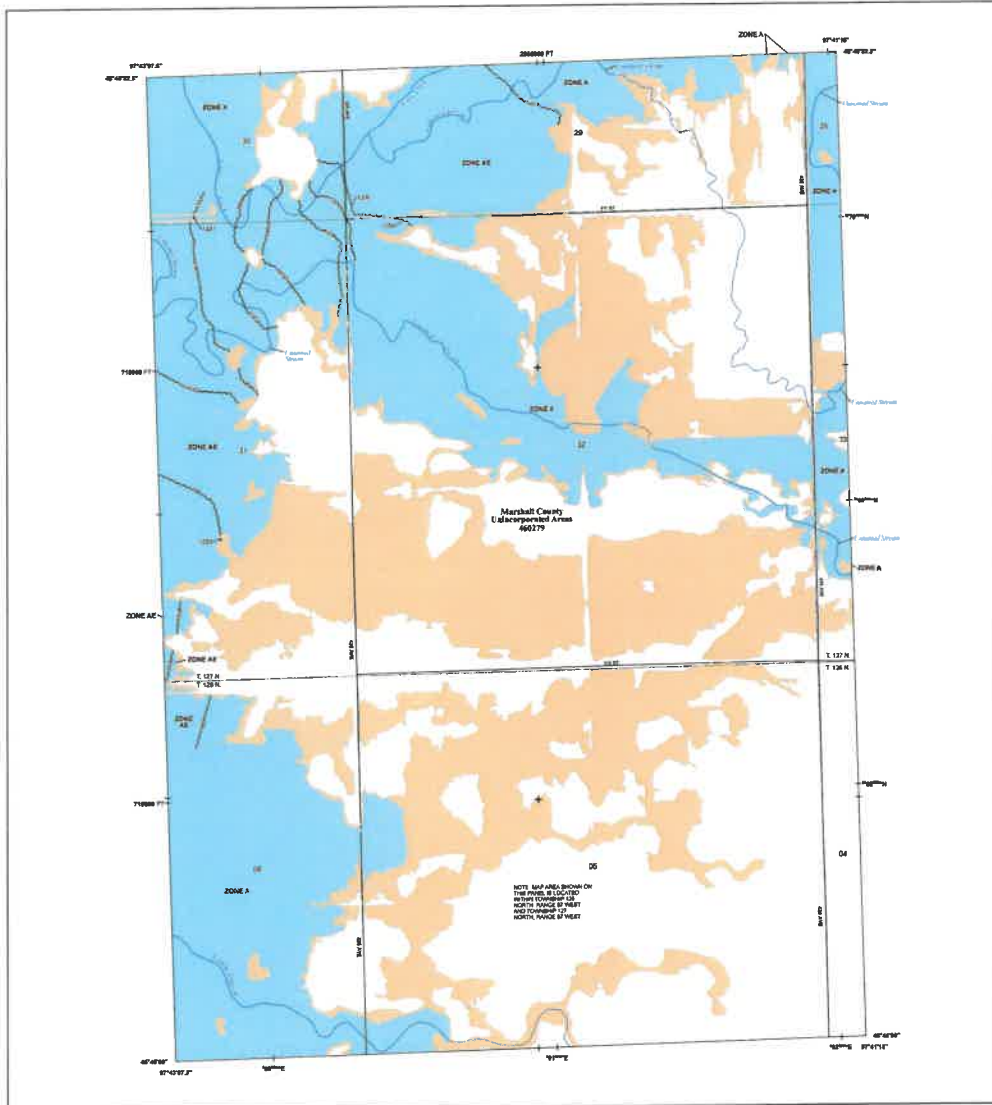

FLOOD HAZARD INFORMATION

USE THE REPORT FOR DETAILS REGARDING AND HOW TO PREPARE FOR FLOOD HAZARD INFORMATION. THE INFORMATION DEPICTED ON THIS MAP AND SUPPORTING DOCUMENTATION ARE ALSO AVAILABLE IN DIGITAL FORM AT [HTTPS://MSC.FEMA.GOV](https://msc.fema.gov)

	Without Base Flood Elevation (BFE)
	Vital BFE or Depth
	Regulatory Floodway
	0.2% Annual Chance Flood Hazard, Areas of 1% Annual Chance Flood with average depth less than one foot or with drainage areas of less than one square mile
	Future Conditions 1% Annual Chance Flood Hazard
	Area with Reduced Flood Risk due to Lower Sea Levels
	Area with Flood Risk due to Lower Sea Levels
	Area of Unmitigated Flood Hazard
	Area of Unmitigated Flood Hazard
	Channel, Culvert, or Storm Sewer
	Levee, Dam, or Floodwall
	Cross Sections with 1% Annual Chance Water Surface Elevation
	Crossed Transversal
	Channel Transverse Baseline
	Profile Baseline
	Hydrographic Features
	Base Flood Elevation Line (BFE)
	Limit of Study
	Jurisdiction Boundary

NOTES TO USERS

The information and symbols shown on this map are for informational purposes only. The FEMA Flood Hazard Information is not intended to be used as a basis for any legal action. The information is provided as a service to the public and is not intended to be used as a basis for any legal action. The information is provided as a service to the public and is not intended to be used as a basis for any legal action.

For additional information, please contact the FEMA Flood Hazard Information team at <https://msc.fema.gov>.

This map was prepared using data from the FEMA Flood Hazard Information team. The data was collected from various sources, including the National Flood Insurance Program (NFIP) and the National Flood Hazard Mitigation Center (NFHM).

The information shown on this map is based on the best available data at the time of publication. The information is subject to change without notice. The information is provided as a service to the public and is not intended to be used as a basis for any legal action.

SCALE

Graphic scale bar showing distances in feet and meters. The scale is 1 inch = 800 feet.

PANEL LOCATOR

A grid of panels showing the location of the current map panel. The current panel is highlighted in red.

National Flood Insurance Program

NATIONAL FLOOD INSURANCE PROGRAM
 FLOOD INSURANCE MAP
 MARSHALL COUNTY, MISSISSIPPI
 SOUTH DAKOTA
 MAP NUMBER: 48081002386
 SHEET: 238 of 700
 DATE: December 21, 2023

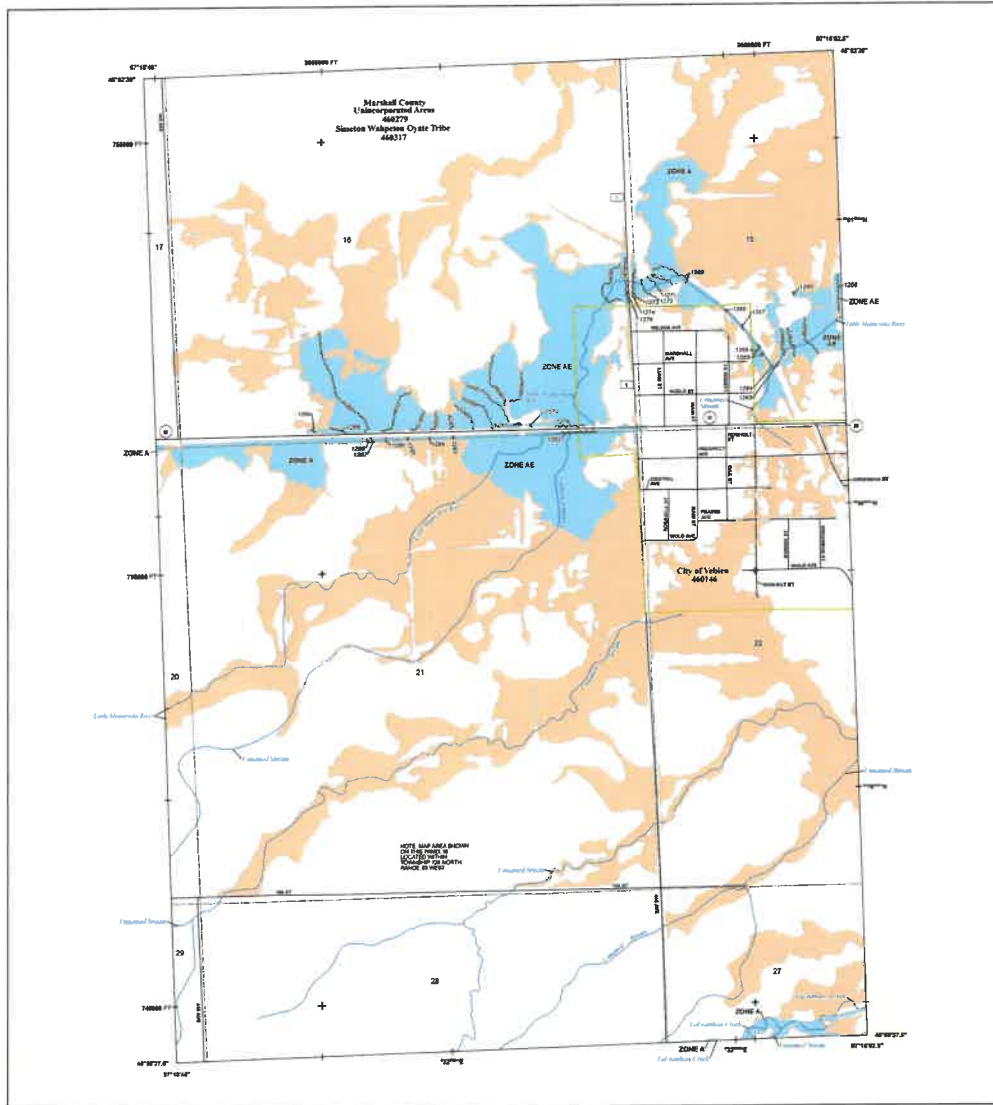

FLOOD HAZARD INFORMATION

SEE HIS REPORT FOR MORE DETAILED AND MORE MAP FOR PANEL LAYOUT
 THE INFORMATION SHOWN ON THIS MAP AND SUPPORTING
 DOCUMENTATION ARE ALSO AVAILABLE IN DIGITAL FORMAT AT
[HTTPS://MASC.FEMA.GOV](https://masc.fema.gov)

SPECIAL FLOOD HAZARD AREAS

- Without Base Flood Elevation (BFE) (Zone AE)
- With BFE or Depth (Zone X)
- Regulatory Floodway
- 0.2% Annual Chance Flood Hazard, Areas of 1% Annual Chance Flood with average depth less than one foot or with drainage areas of less than one square mile (Zone A)
- Other Conditions 1% Annual Chance Flood Hazard
- Area with Reduced Flood Risk due to Levee (Zone V)
- Area with Flood Risk due to Levee (Zone V)
- Area of Minimal Flood Hazard (Zone M)
- Area of Unclassified Flood Hazard (Zone U)

OTHER AREAS OF FLOOD HAZARD

- Channel, Culvert, or Storm Sewer
- Levee, Dike, or Floodwall
- Cross Sections with 1% Annual Chance
- Water Surface Elevation
- Coastal Truncation
- Channel Truncation
- Portals
- Hydrographic Features
- Base Flood Elevation Line (BFE)
- Limit of Study
- Jurisdiction Boundary

NOTES TO USERS

This information was prepared for the purpose of providing information to the public regarding flood hazards. It is not intended to be used for any other purpose. The information is provided as a service to the public and is not a guarantee of accuracy. The information is provided as a service to the public and is not a guarantee of accuracy. The information is provided as a service to the public and is not a guarantee of accuracy.

SCALE

Graphic scale showing 0, 250, 500, 750, 1,000, 1,500, 2,000 feet.

PANEL LOCATOR

Map showing the location of the current panel within a larger grid.

FEMA
 National Flood Insurance Program

**NATIONAL FLOOD INSURANCE PROGRAM
 FLOOD INSURANCE RATE MAP**

**MARSHALL COUNTY,
 SOUTH DAKOTA**

Panel 306 of 700

COMMUNITY NUMBER: 4809103008
 EFFECTIVE DATE: December 31, 2023

7

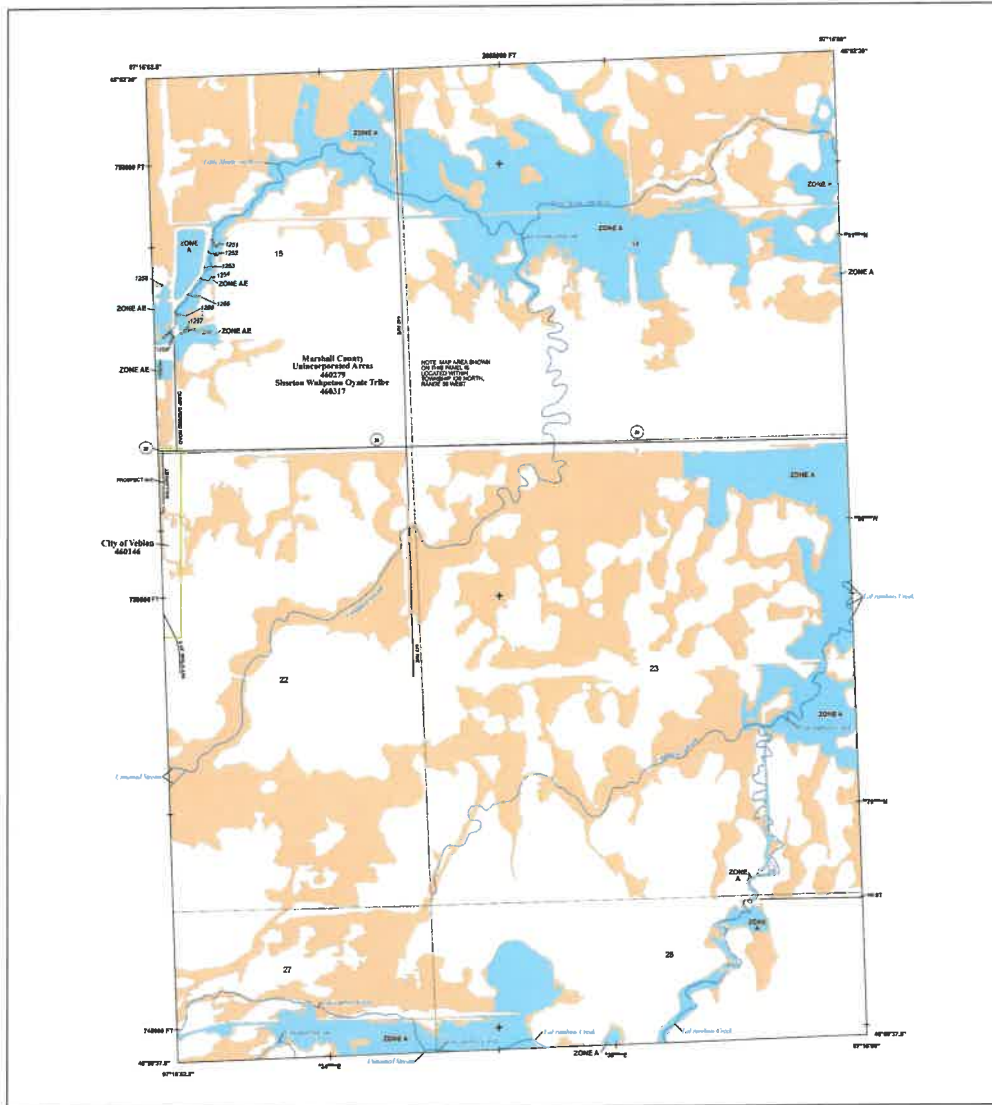

FLOOD HAZARD INFORMATION

SEE THE REPORT FOR SCHEDULE LETTER AND INDEX MAP FOR THE PANEL LAYOUT
 THE INFORMATION DEPICTED ON THIS MAP AND SUPPORTING
 DOCUMENTATION ARE ALSO AVAILABLE IN DIGITAL FORMAT AT
[HTTPS://MSC.FEMA.GOV](https://msc.fema.gov)

- SPECIAL FLOOD HAZARD AREAS**
 - **Minimum Base Flood Elevation (BFE)**
 - **100 Year BFE or Depth**
 - **Regulatory Floodway**
 - **0.2% Annual Chance Flood Hazard, Areas of 1% Annual Chance Flood with average depth less than one foot or with discharge rates of less than one cubic foot per second**
 - **Future Conditions, 1% Annual Chance Flood Hazard**
 - **Area with Reduced Flood Risk due to Lower Sea Water**
 - **Area with Flood Risk due to Lower Sea Water**
- OTHER AREAS OF FLOOD HAZARD**
 - **Area of Undetermined Flood Hazard**
- OTHER AREAS**
 - **Channel, Culvert, or Storm Sewer**
- GENERAL STRUCTURES**
 - **Lanes, Dikes, or Floodwall**
 - **Cross Sections with 1% Annual Chance Water Surface Elevation**
 - **Coastal Traverset**
 - **Channel Traverset**
 - **Profile Boundaries**
 - **Hydrographic Features**
 - **Base Flood Elevation Line (BFE)**
 - **Limit of Study**
 - **Jurisdiction Boundary**
- OTHER FEATURES**

NOTES TO USERS

Consulting engineers and other qualified professionals should refer to the Flood Hazard Risk Report for the jurisdiction. For information on how to use this map, please refer to the Flood Hazard Risk Report for the jurisdiction. For information on how to use this map, please refer to the Flood Hazard Risk Report for the jurisdiction. For information on how to use this map, please refer to the Flood Hazard Risk Report for the jurisdiction.

SCALE



PANEL LOCATOR

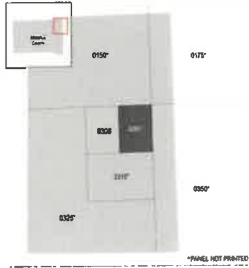

FEMA
 National Flood Insurance Program

NATIONAL FLOOD INSURANCE PROGRAM
 FLOOD INSURANCE RATE MAP

MARSHALL COUNTY, SOUTH CAROLINA
 Panel 307 of 700

COMMUNITY NUMBER: 4809103676
 MAP NUMBER: 2.6.4.6
 EFFECTIVE DATE: December 21, 2023

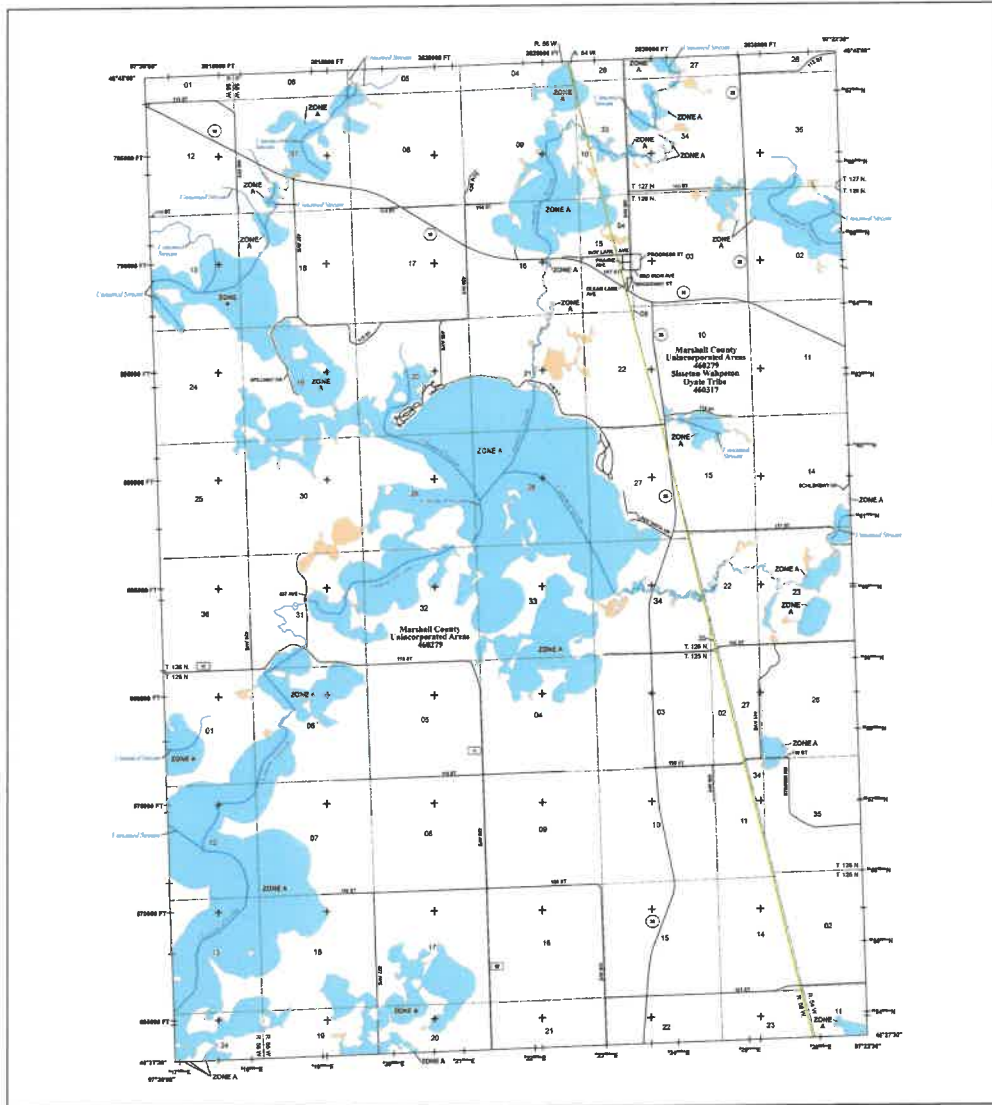

FLOOD HAZARD INFORMATION

THIS REPORT FOR DESIGN LINES AND HATCH MAP FOR FIRM PANEL LOCATOR THE INFORMATION DISPLAYED ON THIS MAP AND SUPPORTING DOCUMENTATION ARE ALSO AVAILABLE IN DIGITAL FORMAT AT [HTTPS://MSC.FEMA.GOV](https://msc.fema.gov)

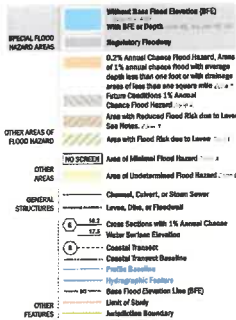

NOTES TO USERS

For information and geographic accuracy only, this is the Flood Insurance Risk Report for the jurisdiction. The information is based on the best available information and is not intended to be used for any purpose other than the Flood Insurance Risk Report. The information is not intended to be used for any purpose other than the Flood Insurance Risk Report. The information is not intended to be used for any purpose other than the Flood Insurance Risk Report. The information is not intended to be used for any purpose other than the Flood Insurance Risk Report.

SCALE

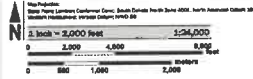

PANEL LOCATOR

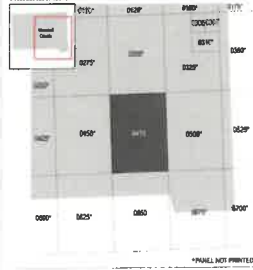

a

