

PLAT OF
HANS ADDITION

LOCATED IN THE NW1/4NE1/4 OF SECTION 34,
T129N, R53W OF THE 5TH P.M.,
MARSHALL COUNTY, SOUTH DAKOTA

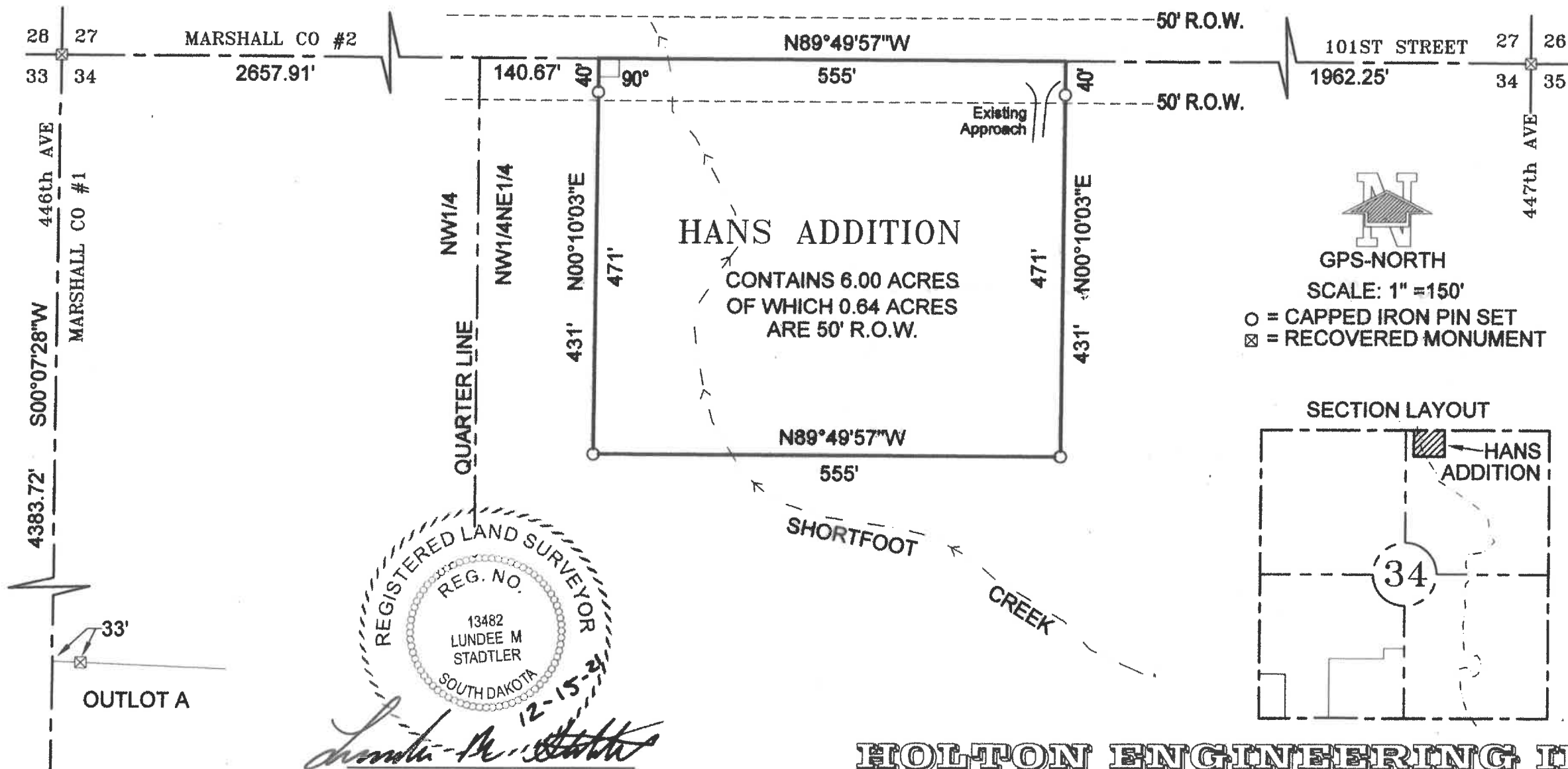

 GPS-NORTH
 SCALE: 1" = 150'
 ○ = CAPPED IRON PIN SET
 ⊠ = RECOVERED MONUMENT

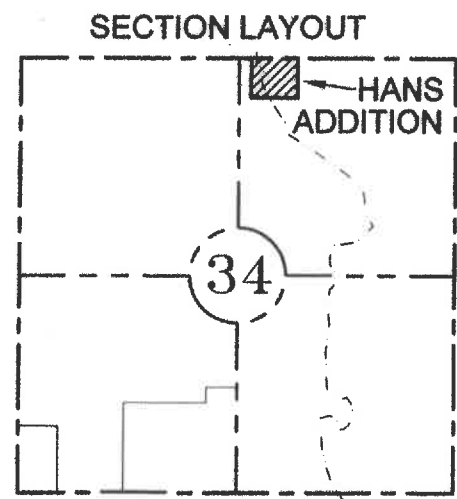

REGISTERED LAND SURVEYOR
 REG. NO.
 13482
 LUNDEE M
 STADTLER
 SOUTH DAKOTA
 12-15-21

Lundee M Stadler
 LUNDEE M STADTLER RLS #13482

HOLTON ENGINEERING INC.

SWANSON HOMESTEAD SECOND ADDITION

Located in the Southwest Quarter of the Southeast Quarter of Section 11, Township 125 North, Range 58 West of the 5th P.M., Marshall County South Dakota, in the Office of the Register of Deeds, Marshall County, South Dakota.

Lots 1 and 2 of Swanson Homestead Second Addition shall vacate the plat of Swanson Homestead in the Southwest Quarter of the Southeast Quarter of Section 11, Township 125 North, Range 58 West of the 5th P.M., Marshall County South Dakota, recorded in Book 5, Page 80, in the Office of the Register of Deeds, Marshall County, South Dakota.

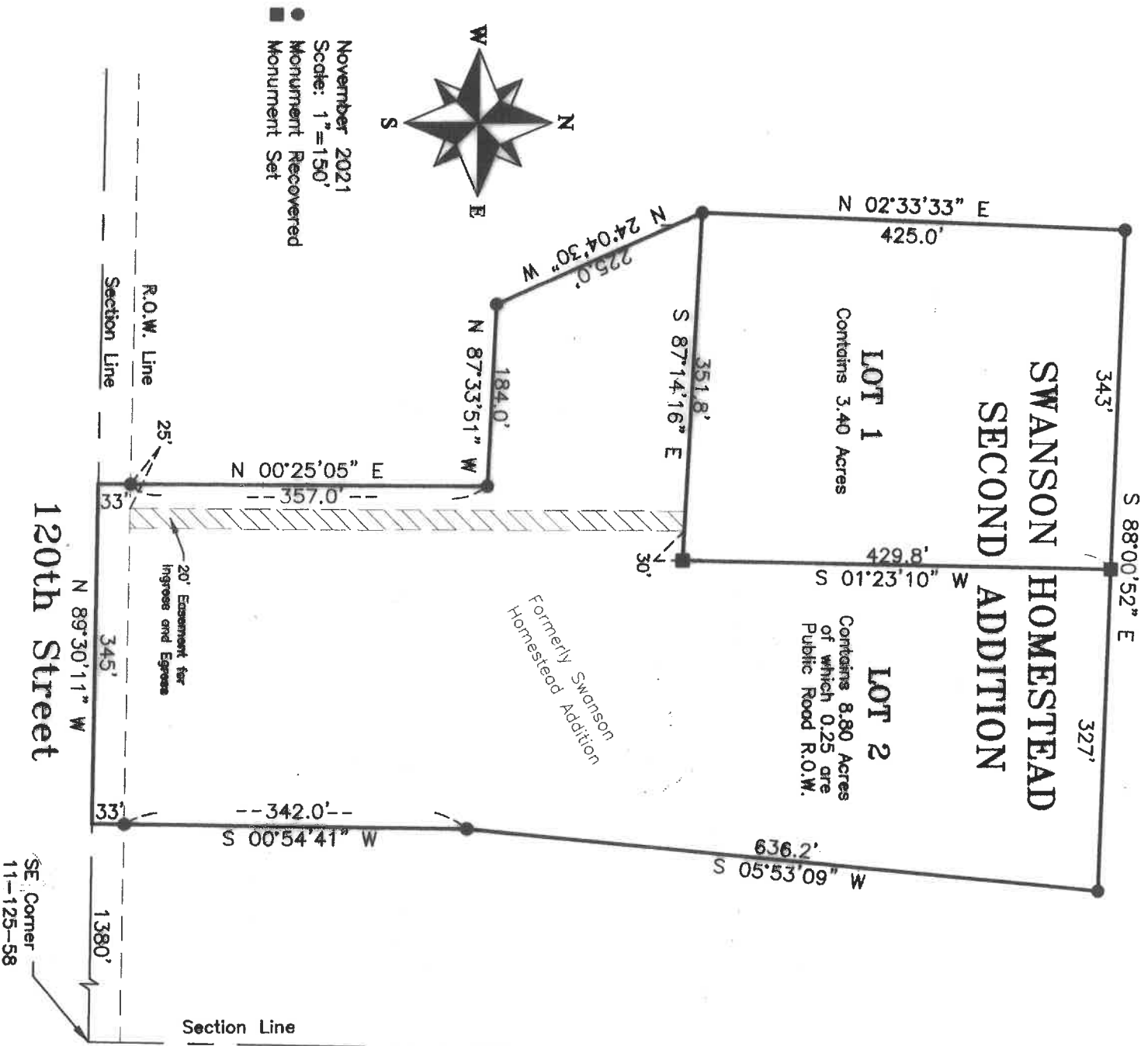

Marty Mack
Registered Land Surveyor
Certified Federal Surveyor

MACK
Land Surveying LLC

Cell: (605) 880-3108 • Phone: (605) 878-2007
808 South Maple • Watertown, SD 57201
macklandsurveying@gmail.com

