

NOTICE OF HEARING - APPLICATION FOR DRAINAGE PERMIT

Notice is hereby given that the Marshall County Drainage Board will meet on March 16, 2021 at 9:10 A.M. at the Marshall County Courthouse Commissioners Chambers, concerning the following application for a Drainage Permit from the Marshall County Drainage Board.

Renald Tank has requested a Drainage Permit to start construction of a drain on the property described as the SW1/4 EXC LOTS 1 THRU 4 CROWDER ADD. & EXC H1 HWY of Section 1, T126N, R58W. The water will be drained North into an existing borrow pit located on the property described as LOT B IN NW1/4 of Section 1, T126N, R58W, as well as South into the township ditch along 113th St.; to which, both parcels of land previously described are owned by the applicant; for the purpose of draining water away from crop land. Construction will start on or before April 1, 2021 and will be completed on or before December 1, 2026.

Erin Collins-Miles
Planning & Zoning Administrator

Published once at the approximate cost of:

For publication: March 3, 2021

IT (Mar 3)
**NOTICE OF HEARING
- APPLICATION FOR
DRAINAGE PERMIT**

Notice is hereby given that the Marshall County Drainage Board will meet on March 16, 2021 at 9:10 A.M. at the Marshall County Courthouse Commissioners Chambers, concerning the following application for a Drainage Permit from the Marshall County Drainage Board.

Renald Tank has requested a Drainage Permit to start construction of a drain on the property described as the SW1/4 EXC LOTS 1 THRU 4 CROWDER ADD. & EXC H1 HWY of Section 1, T126N, R58W. The water will be drained North into an existing borrow pit located on the property described as LOT B IN NW1/4 of Section 1, T126N, R58W, as well as South into the township ditch along 113th St.; to which, both parcels of land previously described are owned by the applicant; for the purpose of draining water away from crop land. Construction will start on or before April 1, 2021 and will be completed on or before December 1, 2026.

Erin Collins-Miles
Planning & Zoning Administrator
Published once at the approximate cost of: \$12.61.

MARSHALL COUNTY DRAINAGE BOARD
P.O.BOX 9
BRITTON, SOUTH DAKOTA 57430
605.448.7540

March 3, 2021

To whom it may concern,

Notice is hereby given that the Marshall County Drainage Board will meet on March 16, 2021 at 9:10 A.M. at the Marshall County Courthouse Commissioners Chambers, concerning the following application for a Drainage Permit from the Marshall County Drainage Board.

Renald Tank has requested a Drainage Permit to start construction of a drain on the property described as the SW1/4 EXC LOTS 1 THRU 4 CROWDER ADD. & EXC H1 HWY of Section 1, T126N, R58W. The water will be drained North into an existing borrow pit located on the property described as LOT B IN NW1/4 of Section 1, T126N, R58W, as well as South into the township ditch along 113th St.; to which, both parcels of land previously described are owned by the applicant; for the purpose of draining water away from crop land. Construction will start on or before April 1, 2021 and will be completed on or before December 1, 2026.

Being as you are an adjacent landowner to the proposed drainage project; you are being notified of the hearing. If you have any questions, please contact my office. Any comments or concerns should be stated in writing and forwarded to my office or expressed at the scheduled hearing.

Sincerely,

Erin Collins-Miles
Planning and Zoning Administrator

Sent to the following adjacent landowners on 3/3/2021:

1. Alan Grupe: 1208 Main St. Britton, SD 57430
2. Russell Tank: 42521 112th St. Britton, SD 57430
3. Monte Anderson: 3576 Cameo Lane NE Rochester, MN 55906
4. Person Family Trust: 11288 SD HWY 27 Britton, SD 57430
5. Terry & Cindy Nelson: 905 6th St. Britton, SD 57430
6. Luke & Christena Kraft: P.O. Box 93 Britton, SD 57430
7. Glenn & Sandra Lehr: P.O. Box 608 Britton, SD 57430
8. Robert Henley: 10655 422nd Ave. Britton, SD 57430

MARSHALL COUNTY DRAINAGE PERMIT APPLICATION

APPLICANT			DRAINAGE REQUIREMENTS	
Name: <u>Rehald Tank</u>			Certified Wetland Determination attached? <input checked="" type="checkbox"/> YES [] NO [] NA (see below) Explain: _____	
Address(Mailing): <u>11285 426th Ave</u>				
City: <u>Britton</u> State: <u>SD</u> Zip: <u>57430</u>			Engineer's plans attached? <input checked="" type="checkbox"/> YES [] NO [] NA (see below) Explain: _____	
Phone: <u>605-880-9879</u>				
LOCATION OF LAND TO BE DRAINED				
Legal Owner: <u>Rehald Tank</u>			NOTE: A map showing the location of the proposed drain MUST accompany this application.	
Legal Description: <u>SW 1 Lowell</u>				
Section: <u>1</u> Township: <u>126 N</u> Range: <u>58 W</u>			Description	
LOCATION OF OUTLET END OF PROPOSED DRAIN			1. Proposed drainage ditch:	
Legal Description: <u>SW 1 Lowell</u>			a. Length of drain: _____ feet	
Section: <u>1</u> Township: <u>126 N</u> Range: <u>58 W</u>			b. Drain Design: 1) Bottom width: _____ feet	
LOCATION OF MAJOR EARTH CHANGE WORK OR UNDERGROUND DRAIN INSTALLATION			2) Side Slope: _____ percent	
Legal Description: <u>SW 1 Lowell</u>			3) Maximum cut: _____ feet	
Section: <u>1</u> Township: <u>126 N</u> Range: <u>58 W</u>			c. Proposed drainage flow: _____ cu. Ft./sec.	
LOCATION OF COUNTY HWY R.O.W./DITCH INTO WHICH WATER WILL BE DRAINED			2. Proposed drainage tile (underground drain pipe):	
Legal Description: <u>SW 1 Lowell</u>			a. Length of drain: <u>223,000</u> feet	
Section: <u>1</u> Township: <u>126 N</u> Range: <u>58 W</u>			b. Drain Diameter: <u>4-12</u> inches	
			c. Approx. area contributing runoff to the drain where tile is located: <u>234</u> acres.	
			Engineer	
Legal Description/Rd:			Name:	
			Address:	
Section: _____ Township: _____ Range: _____			Phone:	
PLEASE FILL IN: I <u>Rehald Tank</u> , propose to start construction of the drain on or before <u>April 1, 2021</u> , and will be completed on or before <u>Dec 1, 2026</u> .				
The proposed drainage is a result of a township, county or other water management plan: [] YES [X] No [] I don't know If yes, describe such plan:				

SIGNATURES

The owner of this proposed drain & the undersigned agree to conform to all applicable laws.

Owner's Signature

Date

Ronald Turk

2-25-2021

Applicant's Signature

Date

Ronald Turk

2-25-2021

Drainage Administrator Signature

Date

Eric Collins Miller

2/25/2021

15-58-11

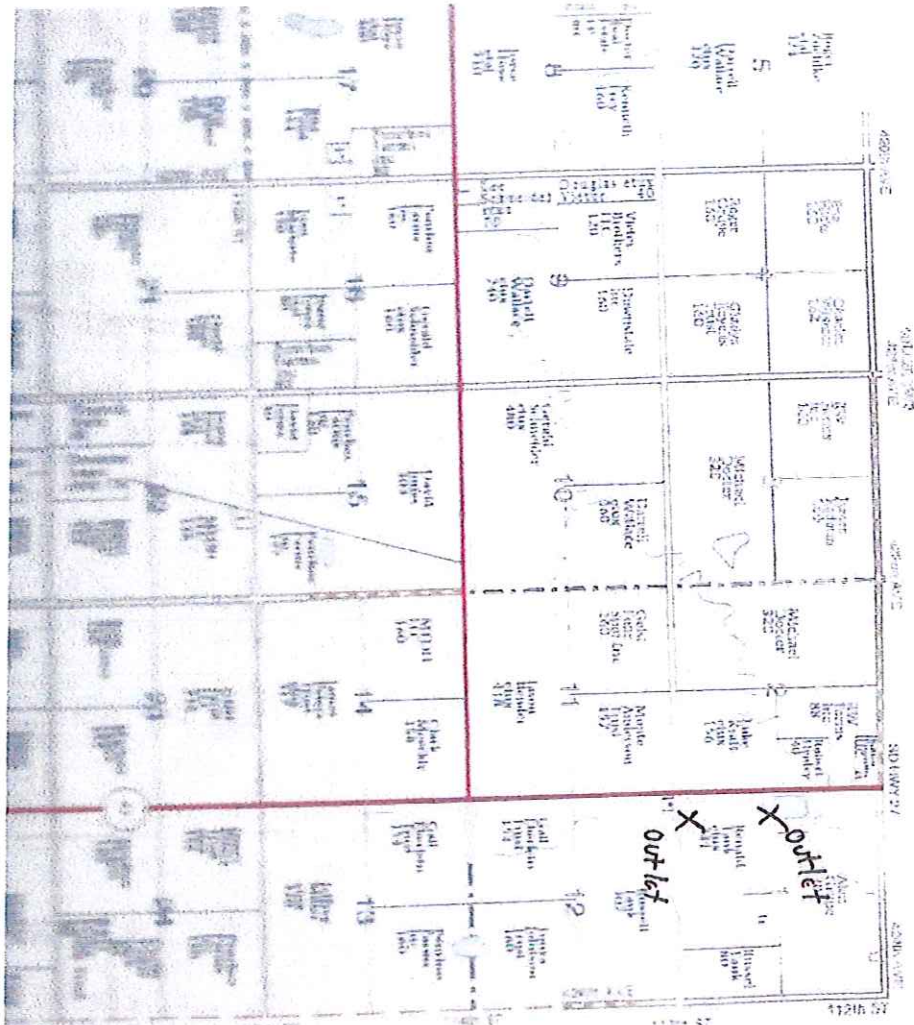

Crowder (South)



Certified Wetland Determination

Field Office: Britton FO
Certified By: Jesse Brooks
Legal Desc: 1-126N-58W

Agency: USDA-NRCS
Certified Date: 4/28/20
Tract: 5214

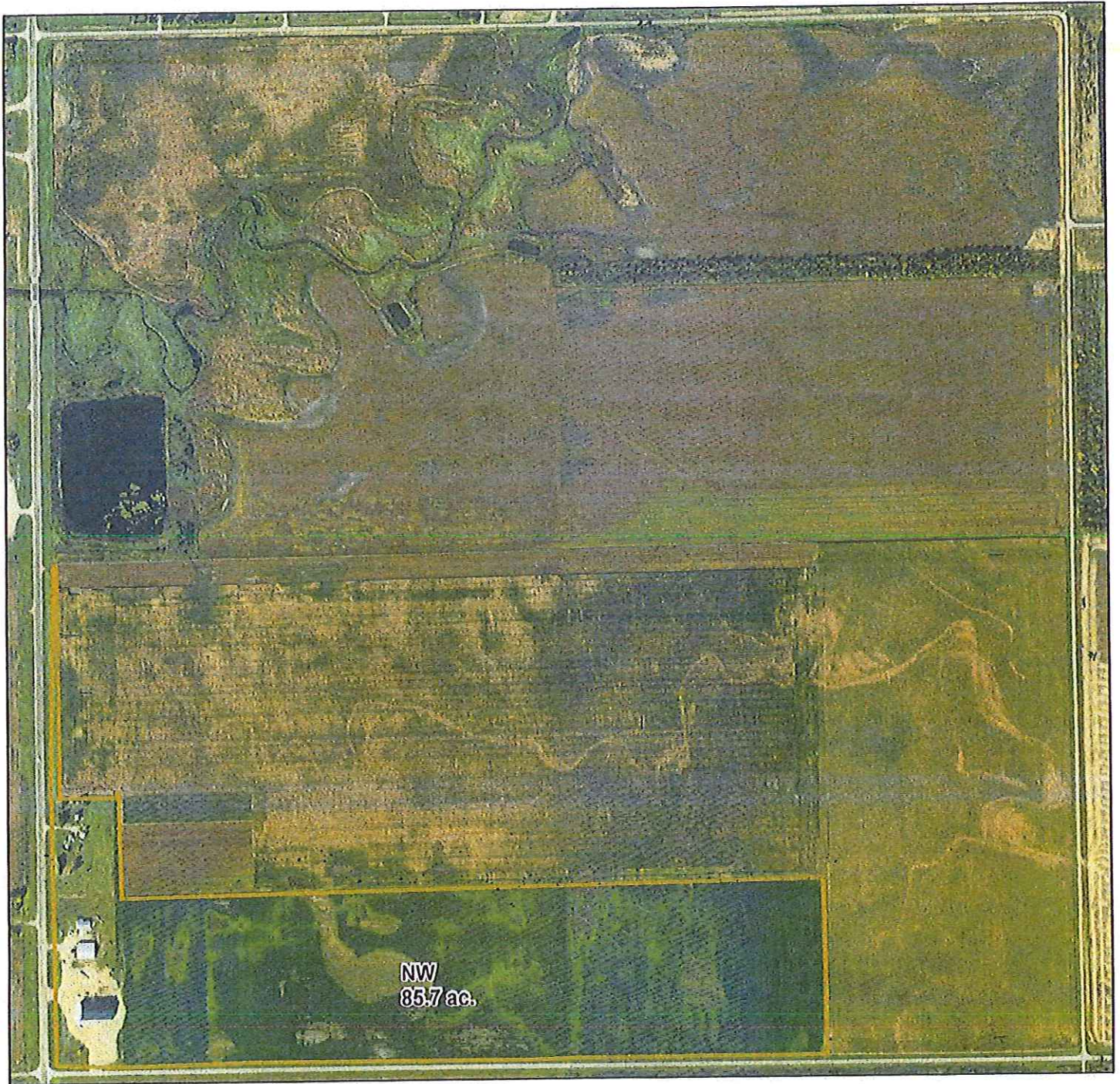

Marshall County

1:9,000 1 inch = 750 feet

0 600 1,200 2,400 3,600 4,800 Feet

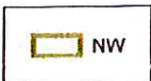

HIGHLY ERODIBLE LAND AND WETLAND CONSERVATION DETERMINATION

Name Address:	Renald Tank Farms Inc. 11285 426th Ave Britton, SD 57430	Request Date:	4/10/20	County:	Marshall
Agency or Person Requesting Determination:	Farm Service Agency	Tract No:	5214	FSA Farm No.	5184

Section I - Highly Erodible Land

(Y/N)

[illegible]

The Highly Erodible Land determination was completed in the

Section II - Wetlands

[illegible]

I certify that the above determinations are correct and were conducted in accordance with policies and procedures contained in the National Food Security Act Manual.

Signature		Date

CI UWA (North)
Certified Wetland Determination



Field Office: Britton FO
Certified By: Jesse Brooks
Legal Desc: 1-126N-58W

Agency: USDA-NRCS
Certified Date: 4/28/20
Tract: 5215

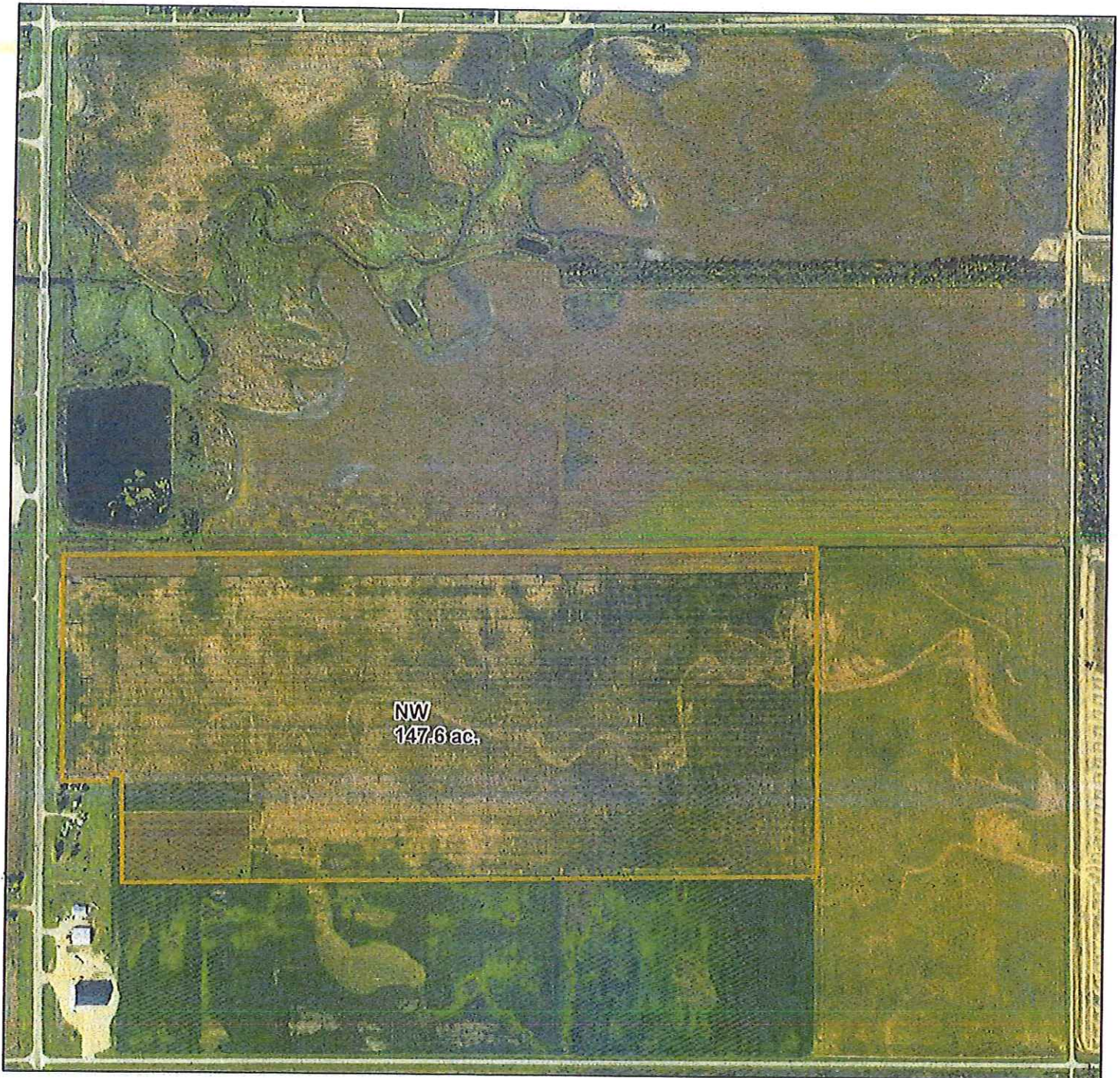

Marshall County

1:9,000 1 inch = 750 feet

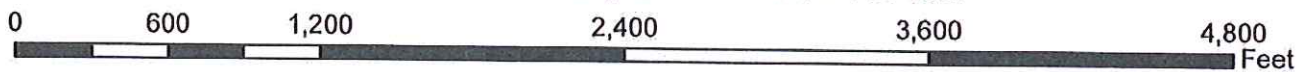

Renny Tank
Marshall Co
126-58-1SW-221ac

Lidar Topo 1m

1313.52	0.1 Acres
1314.68	0.7 Acres
1315.84	13.2 Acres
1317.01	29.1 Acres
1318.17	41.3 Acres
1319.33	36.1 Acres
1320.49	30.8 Acres
1321.66	29.2 Acres
1322.82	23.8 Acres
1323.98	24.3 Acres
1325.15	26.5 Acres
1326.31	21 Acres
1327.47	18.8 Acres
1328.63	14.7 Acres
1329.8	7.9 Acres
1330.96	2.8 Acres
1332.12	0.3 Acres
1333.29	0.2 Acres

Feet

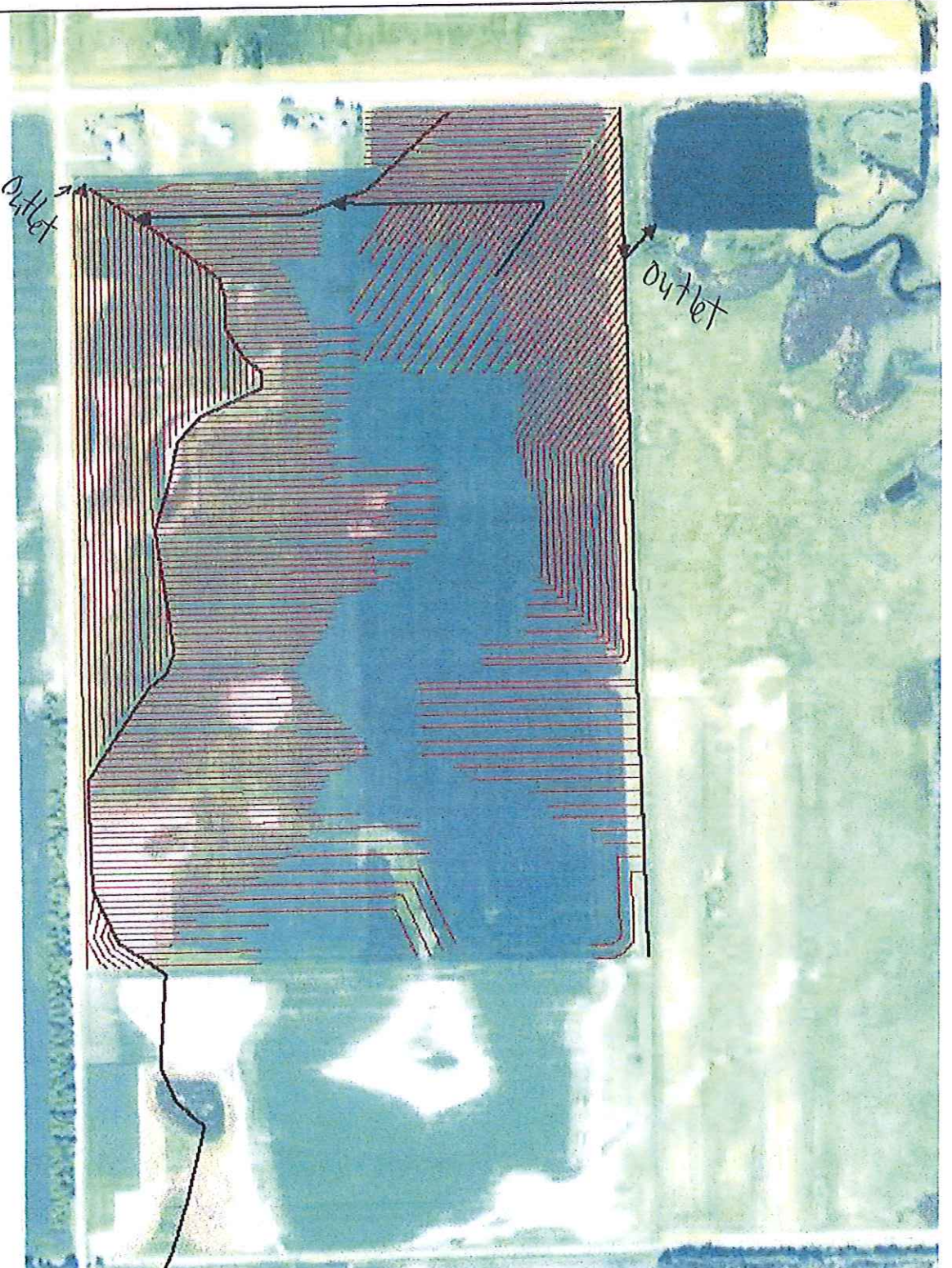
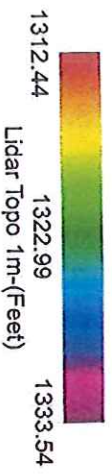

- ↑ Proposed Main-North - 4091 t
- ↑ Proposed Main-South - 6296 t
- ↑ Proposed SubMain - 2989 t
- 04 inch Pipe - 208498 t

HIGHLY ERODIBLE LAND AND WETLAND CONSERVATION DETERMINATION

Name Address:	Renald Tank Farms Inc 11285 426th Ave Britton, SD 57430	Request Date:	4/10/20	County:	Marshall
Agency or Person Requesting Determination:	Farm Service Agency	Tract No:	5215	FSA Farm No.	5184

Section I - Highly Erodible Land

(Y/N)

Is a soil survey now available for making a highly erodible land determination?	
Are there highly erodible soil map units on this farm?	
Fields in this section have undergone a determination of whether they are highly erodible land (HEL) or not; fields for which an HEL Determination has not been completed are not listed. In order to be eligible for USDA benefits, a person must be using an approved conservation system on all HEL.	

[illegible]

The Highly Erodible Land determination was completed in the

Section II - Wetlands

Fields in this section have had wetland determinations completed. See the Definition of Wetland Label Codes for additional information regarding allowable activities under the wetland conservation provisions of the Food Security Act and/or when wetland determinations are necessary to determine USDA program eligibility.

[illegible]

The welland determination was completed in the	Office	It was mailed to the person on	4/28/2020
--	--------	--------------------------------	-----------

Remarks:

I certify that the above determinations are correct and were conducted in accordance with policies and procedures contained in the National Food Security Act Manual.

Signature	Designated Conservationist	Date