

NOTICE OF HEARING - APPLICATION FOR DRAINAGE PERMIT

Notice is hereby given that the Marshall County Drainage Board will meet on November 17, 2020 at 9:10 A.M. at the Marshall County Courthouse Commissioners Chambers, concerning the following application for a Drainage Permit from the Marshall County Drainage Board.

Bessler Farms Inc. has requested a Drainage permit to start construction of multiple drains on the property described as E1/2SW1/4 and SE1/4 Exc Lots 1 & 2 of Bessler Addition & Bessler 2nd Addition Section 30, T129N, R53W. The water will flow North through one of several steel culverts (see plans) located on the same properties and into a natural drain located on the same property for the purpose of draining water away from crop land. Construction will start on or before October 1st, 2020 and is to be completed on or before November 10th, 2025.

Erin Collins-Miles
Planning & Zoning Administrator

Published once at the approximate cost of:

For publication: November 4, 2020

1T (Nov 4)
**NOTICE OF HEARING
- APPLICATION FOR
DRAINAGE PERMIT**

Notice is hereby given that the Marshall County Drainage Board will meet on November 17, 2020 at 9:10 A.M. at the Marshall County Courthouse Commissioners Chambers, concerning the following application for a Drainage Permit from the Marshall County Drainage Board.

Bessler Farms Inc. has requested a Drainage permit to start construction of multiple drains on the property described as E1/2SW1/4 and SE1/4 Exc Lots 1 & 2 of Bessler Addition & Bessler 2nd Addition Section 30, T129N, R53W. The water will flow North through one of several steel culverts (see plans) located on the same properties and into a natural drain located on the same property for the purpose of draining water away from crop land. Construction will start on or before October 1st, 2020 and is to be completed on or before November 10th, 2025.

Erin Collins-Miles
Planning & Zoning Administrator
Published once at the approximate cost of \$12.28.

MARSHALL COUNTY DRAINAGE BOARD
P.O.BOX 9
BRITTON, SOUTH DAKOTA 57430
605.448.7540

November 2, 2020

To whom it may concern,

Notice is hereby given that the Marshall County Drainage Board will meet on November 17, 2020 at 9:10 a.m. at the Marshall County Courthouse Commissioners Chambers, concerning the following application for a Drainage permit.

Bessler Farms Inc. has requested a Drainage permit to start construction of multiple drains on the property described as E1/2SW1/4 and SE1/4 Exc Lots 1 & 2 of Bessler Addition & Bessler 2nd Addition Section 30, T129N, R53W. The water will flow North through one of several steel culverts (see plans) located on the same properties and into a natural drain located on the same property for the purpose of draining water away from crop land. Construction will start on or before October 1st, 2020 and is to be completed on or before November 10th, 2025.

Being as you are an adjacent landowner to the proposed drainage project; you are being notified of the hearing. If you have any questions, please contact my office. Any comments or concerns should be stated in writing and forwarded to my office or expressed at the scheduled hearing.

Sincerely,

Erin Collins-Miles
Planning and Zoning Administrator

Sent to the following adjacent landowners on 11/2/2020:

1. Herman Properties, LLLP – 519 Wilkes Street Alexandria, VA 22314
2. James & Paulette Gustafson – 10224 444th Ave. Veblen, SD 57270

MARSHALL COUNTY DRAINAGE PERMIT APPLICATION

APPLICANT		DRAINAGE REQUIREMENTS	
Name: <u>Daniel & Berley</u>		Certified Wetland Determination attached? <input type="checkbox"/> YES <input type="checkbox"/> NO <input type="checkbox"/> NA (see below)	
Address(Mailing):		Explain:	
City: <u>Veblen</u> State: <u>SD</u> Zip: <u>57210</u>			
Phone: <u>701-640-6939 Cell</u>		Engineer's plans attached? <input type="checkbox"/> YES <input type="checkbox"/> NO <input type="checkbox"/> NA (see below)	
Explain:			
LOCATION OF LAND TO BE DRAINED			
Legal Owner: <u>Berley Family LLC</u>		NOTE: A map showing the location of the proposed drain MUST accompany this application.	
Legal Description: <u>Section 30</u>			
<u>SE 1/4 SE 1/4 SW 1/4</u>			
Section: <u>30</u> Township: <u>Veblen</u> Range:		Description	
LOCATION OF OUTLET END OF PROPOSED DRAIN		1. Proposed drainage ditch:	
Legal Description: <u>SE 1/4 Section 30</u>		a. Length of drain: _____ feet	
Section: <u>30</u> Township: <u>Veblen</u> Range:		b. Drain Design: 1) Bottom width: _____ feet	
		2) Side Slope: _____ percent	
		3) Maximum cut: _____ feet	
LOCATION OF MAJOR EARTH CHANGE WORK OR UNDERGROUND DRAIN INSTALLATION		c. Proposed drainage flow: _____ cu. Ft./sec.	
Legal Description:		2. Proposed drainage tile (underground drain pipe):	
Section: _____ Township: _____ Range: _____		a. Length of drain: <u>47,000'</u> feet	
		b. Drain Diameter: <u>4-8</u> inches	
		c. Approx. area contributing runoff to the drain where tile is located: <u>65</u> acres.	
LOCATION OF COUNTY HWY R.O.W./DITCH INTO WHICH WATER WILL BE DRAINED		Engineer	
Legal Description/Rd: <u>SE 1/4 Section 30</u>		Name:	
<u>Veblen</u>		Address:	
Section: <u>30</u> Township: <u>Veblen</u> Range:		Phone:	
PLEASE FILL IN: I, _____, propose to start construction of the drain on or before <u>October 1, 2020</u> and will be completed on or before <u>11-10-2025</u> .			
The proposed drainage is a result of a township, county or other water management plan: <input type="checkbox"/> YES <input checked="" type="checkbox"/> No <input type="checkbox"/> I don't know			
If yes, describe such plan:			

SIGNATURES

The owner of this proposed drain & the undersigned agree to conform to all applicable laws.

Owner's Signature *Bessley Farm* Date *8-19-2020*
By Daniel & Bessley

Applicant's Signature *Daniel & Bessley* Date *8-19-2020*

Drainage Administrator Signature *Timothy* Date *10-26-2020*



Kyle Bessler
SD Marshall Veblen
30 SE 129 53
60'
10-12-20 KB30.1

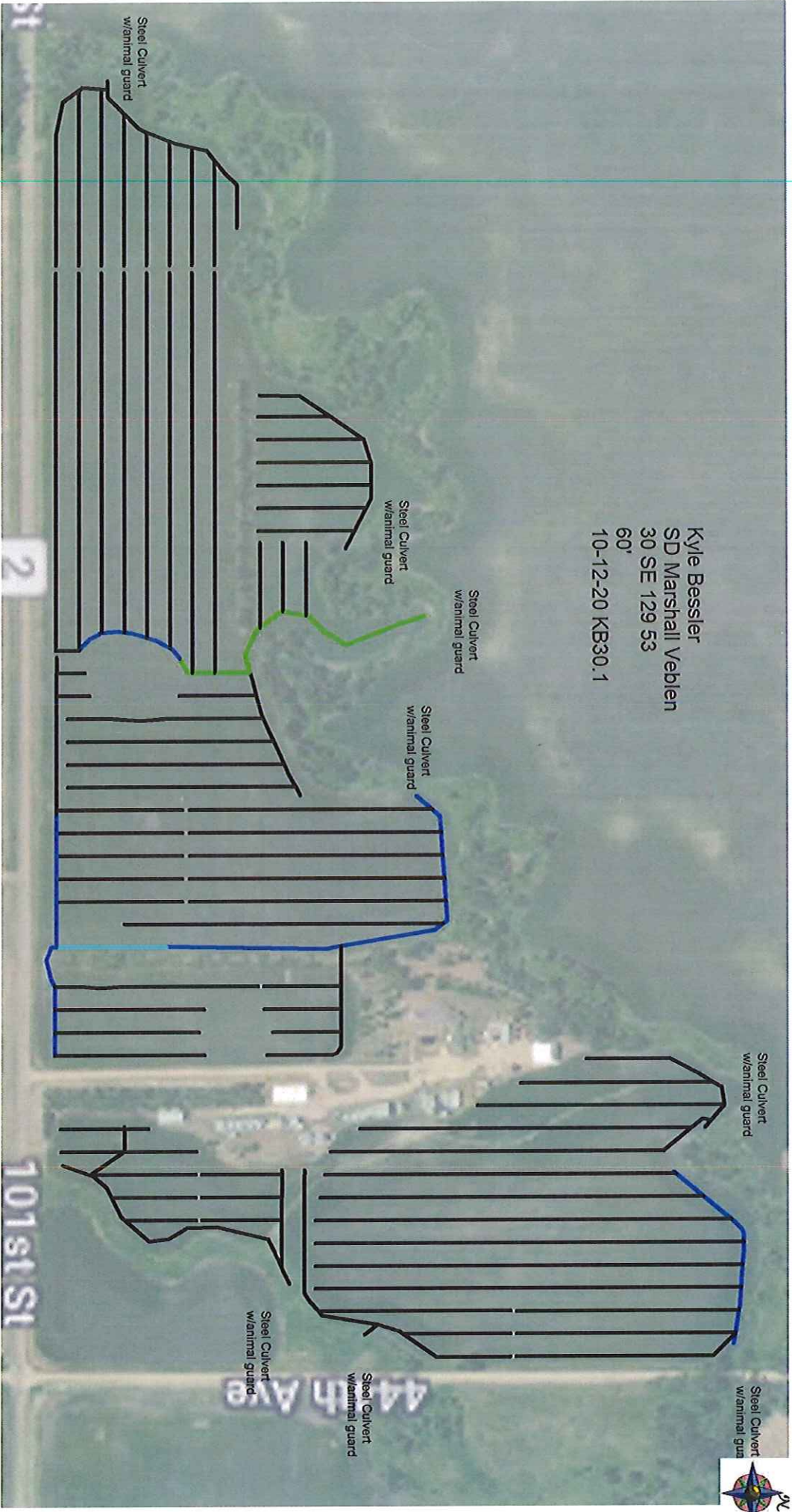

04"	43167.78 ft
06"	2600.01 ft
06" Solid	300.00 ft
08"	824.84 ft