

178'-0 1/2"

33'-10"

144'-2 1/2"

NOTES:

RED DOTTED LINE INDICATES THE LAW ENFORCEMENT CENTER THAT COULD BE A STAND ALONE PROJECT.

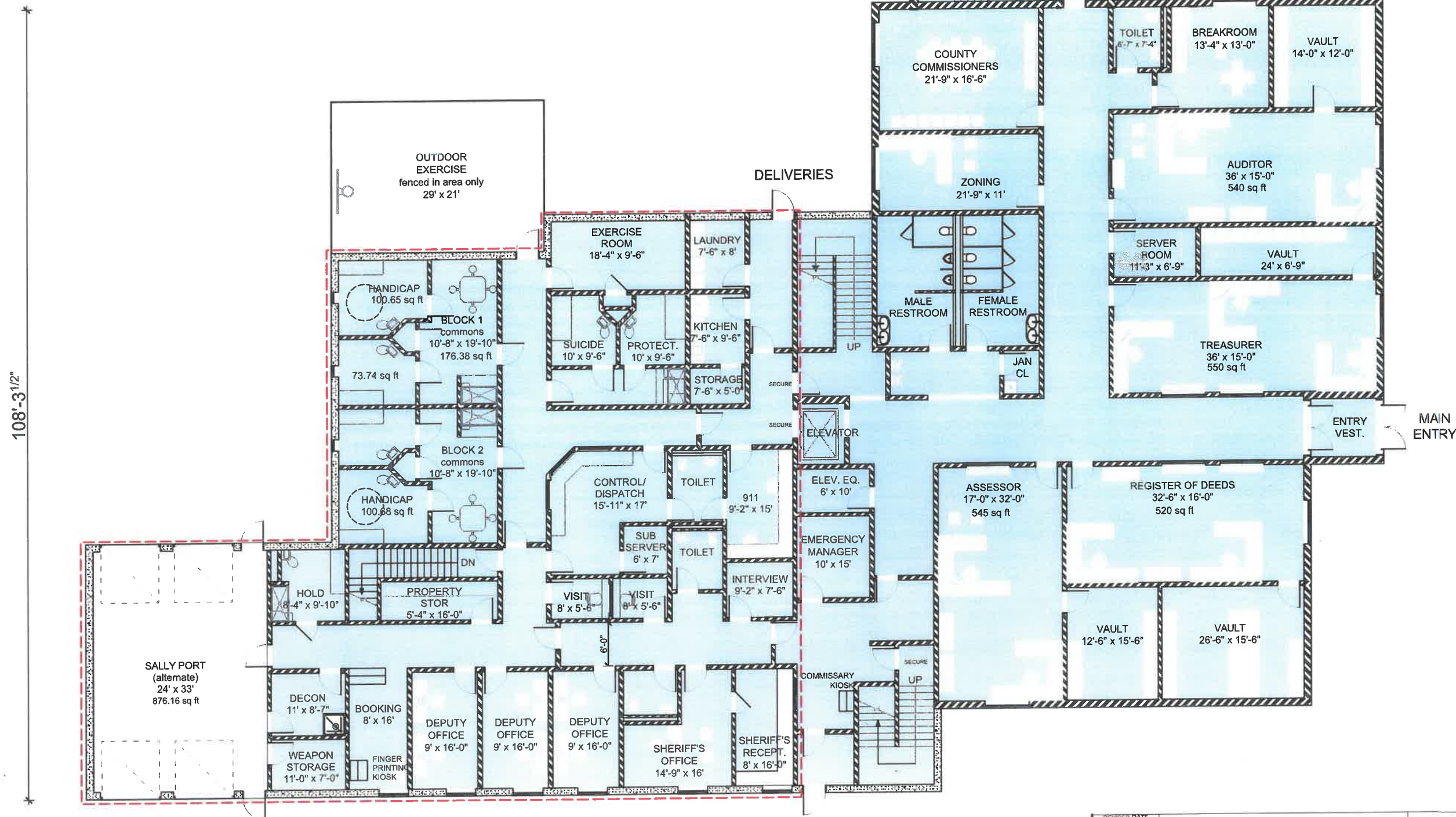

OFFICE AREA:
6,990 sq ft

JAIL AREA:
5,700 sq ft

TOTAL AREA:
12,690 sq ft

ALTERNATE:
SALLY PORT
+876 SQ FT

108'-3 1/2"

GROUND LEVEL

NOT TO SCALE



hkg
architects

REVISED DATE	Plans for: Marshall County Courthouse AND Law Enforcement Center Britton SD 57430	OPTION 5a	DRAWN BY <u>JG</u>	2
TRACED BY			DM	
DATE			02/17/20	PROJECT NO
C-116	HKG Architects, Inc.	Aberdeen, S.D.		-